

CRISWOLD RD 60'

W. RAIN LAKE AVE.

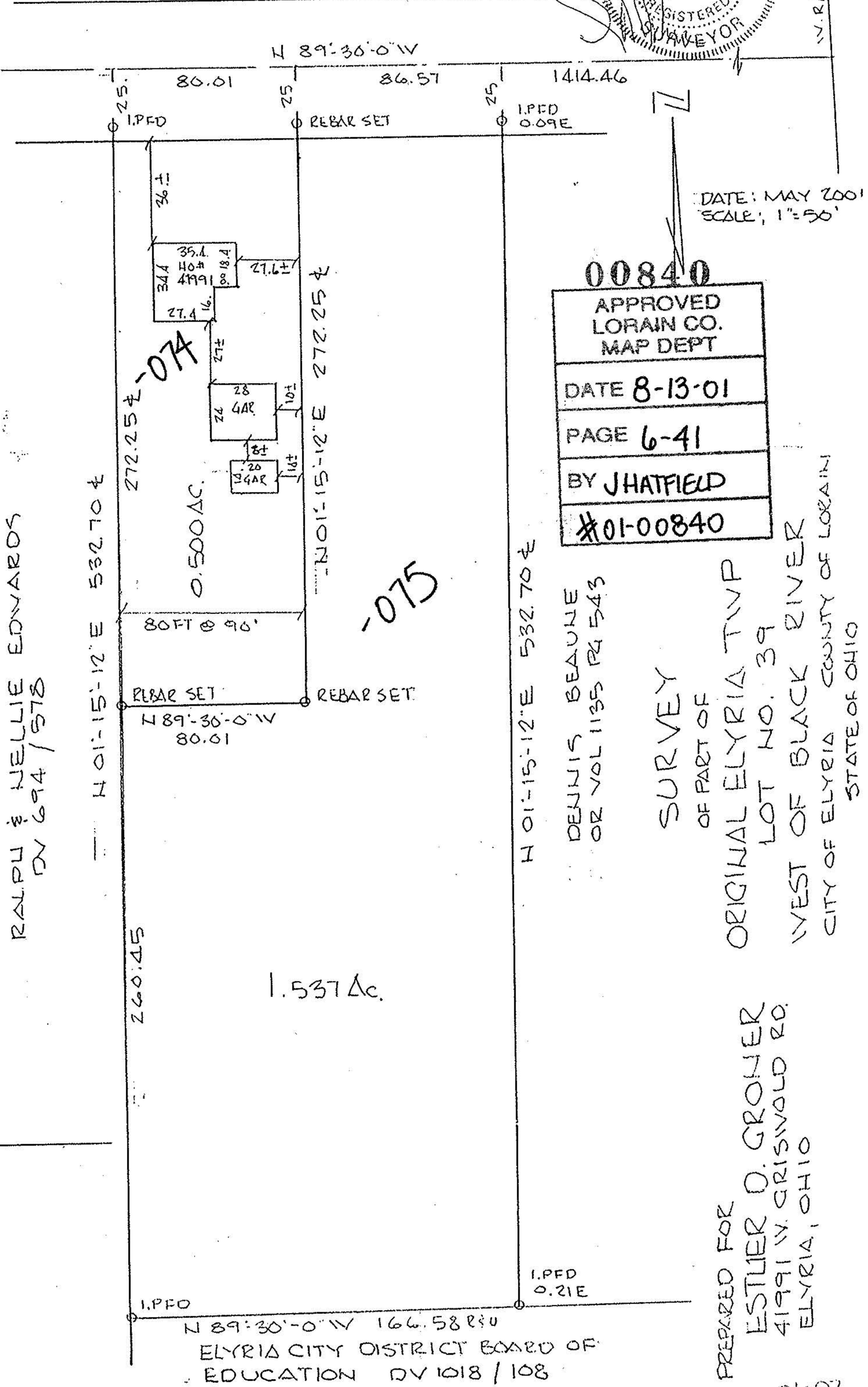

DATE: MAY 2001
 SCALE: 1"=50'

00840
 APPROVED
 LORAIN CO.
 MAP DEPT
 DATE 8-13-01
 PAGE 6-41
 BY JHATFIELD
 #01-00840

RALPH & NELLIE EDWARDS
 DV 694 / 578

DENNIS BEAUNE
 OR VOL 1135 P 4543
 SURVEY
 OF PART OF
 ORIGINAL ELYRIA TWP
 LOT NO. 39
 WEST OF BLACK RIVER
 CITY OF ELYRIA COUNTY OF LORAIN
 STATE OF OHIO

ELYRIA CITY DISTRICT BOARD OF
 EDUCATION DV 1018 / 108

PREPARED FOR
 ESTHER O. GRONER
 41991 W. CRISWOLD RD.
 ELYRIA, OHIO