

#8269

7.8965  
OR 20  
COUNTY OF LEWIS

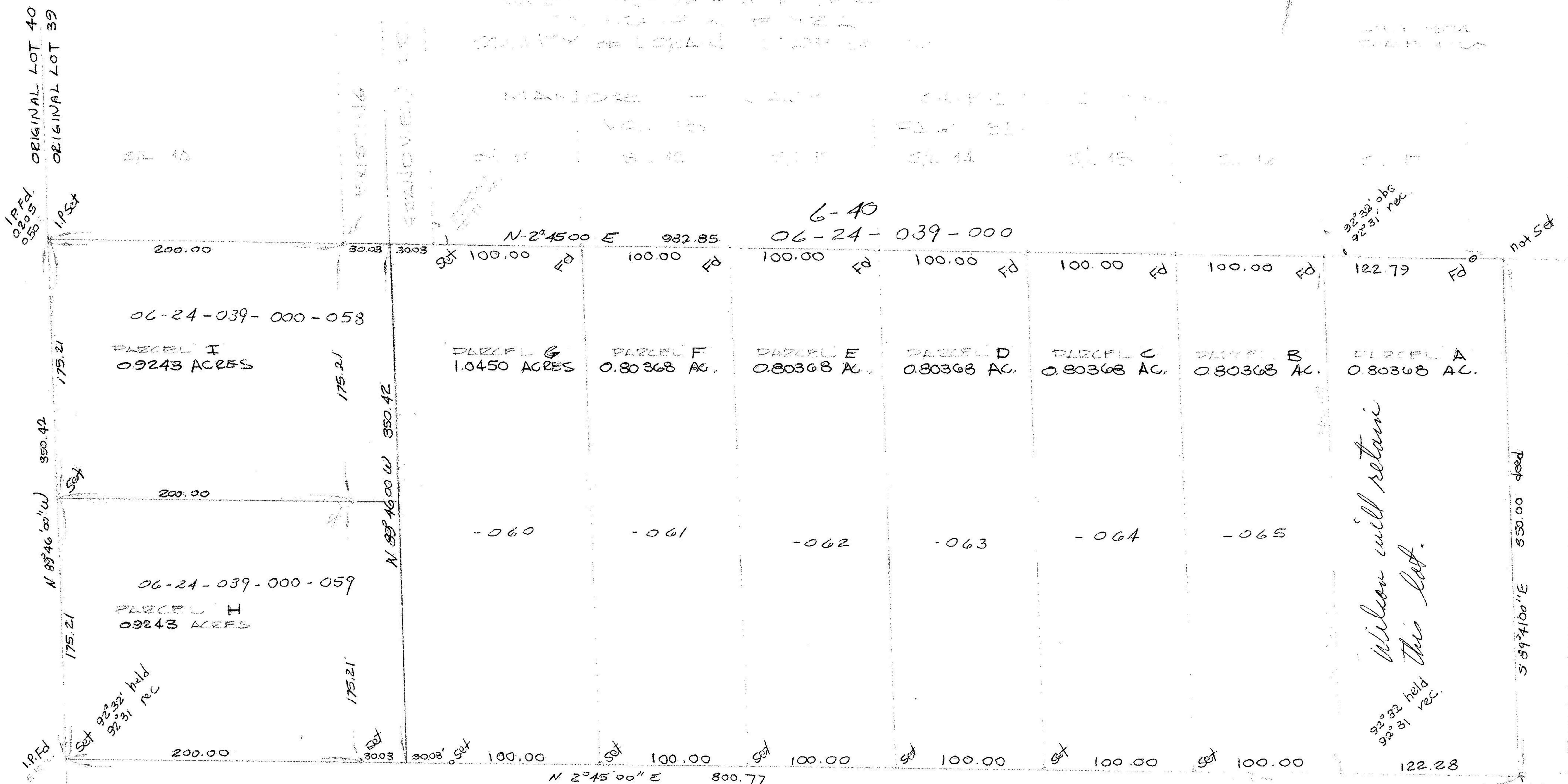

ORIGINAL LOT 40  
ORIGINAL LOT 39

IP Fd  
0205

N 89° 46' 00\" W  
350.42

175.21

IP Fd

ORIGINAL LOT 40  
ORIGINAL LOT 39

92° 32' held  
92° 31' rec

EXISTING

STANDARD

6-40  
06-24-039-000

92° 32' 06\" held  
92° 31' rec

Wilson will retain  
this lot.

92° 32' held  
92° 31' rec

IP Set

453.70 Rec. & Used

CLIFFORD & MARY E.  
WILSON

IP Fd  
0888 MS