

06-24-039-000

202806

C-40

NOTE: THIS PREPARED FROM SURVEYS BY RAY E. HOLLIS (D.V. IIII P. 67) & J.R. FOOR & ASSOC. IN JULY 1974. NO PINS HAVE BEEN SET BY KS ASSOC. INC.

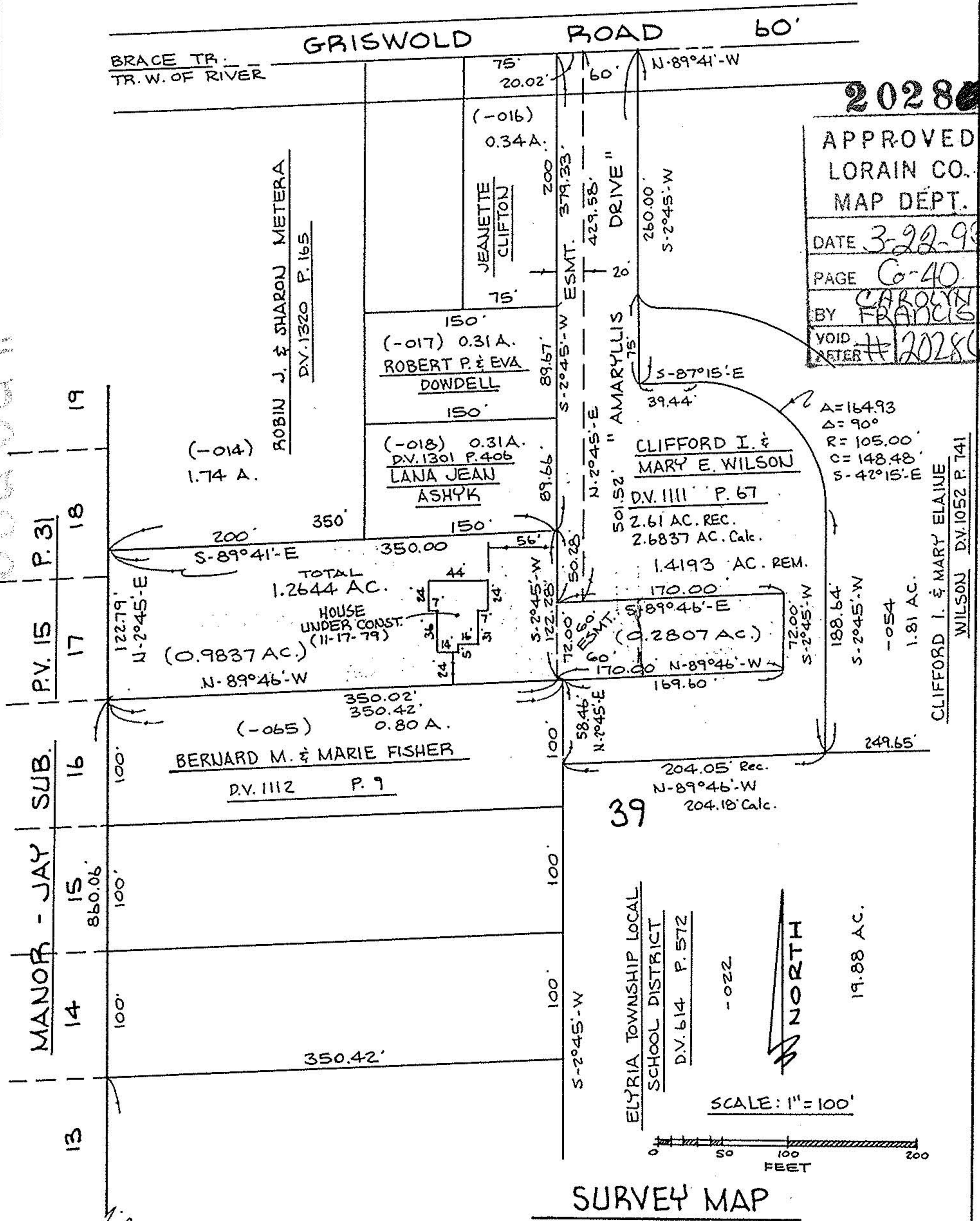

202806

APPROVED
LORAIN CO.
MAP DEPT.

DATE 3-22-93

PAGE C-40

BY CAROLYN FRANCIS

VOID AFTER #202806

A=164.93
Δ=90°
R=105.00'
C=148.48'
S-42°15'-E

CLIFFORD I. & MARY ELAINE WILSON D.V. 1052 P. 741

39

SCALE: 1" = 100'



SURVEY MAP

PART OF ELYRIA TOWNSHIP ORIGINAL
LOT NO. 39 - TRACT W. OF RIVER
TOWNSHIP OF ELYRIA COUNTY OF LORAIN

STATE OF OHIO

PREPARED BY

KS ASSOCIATES INC.

ENGINEERS SURVEYORS
REV. 1-04-93 REV. 1-14-93
REV. 1-08-93

92-496A

David L. Elwell
REG. SURV. NO. 6333
11-19-92 REV. 12-16-92

