

06-24-038-101-

# 20378

2-42

Elyria PA of Education

Elyria Heights A114

1704

(023 (13608) 020

234.75'

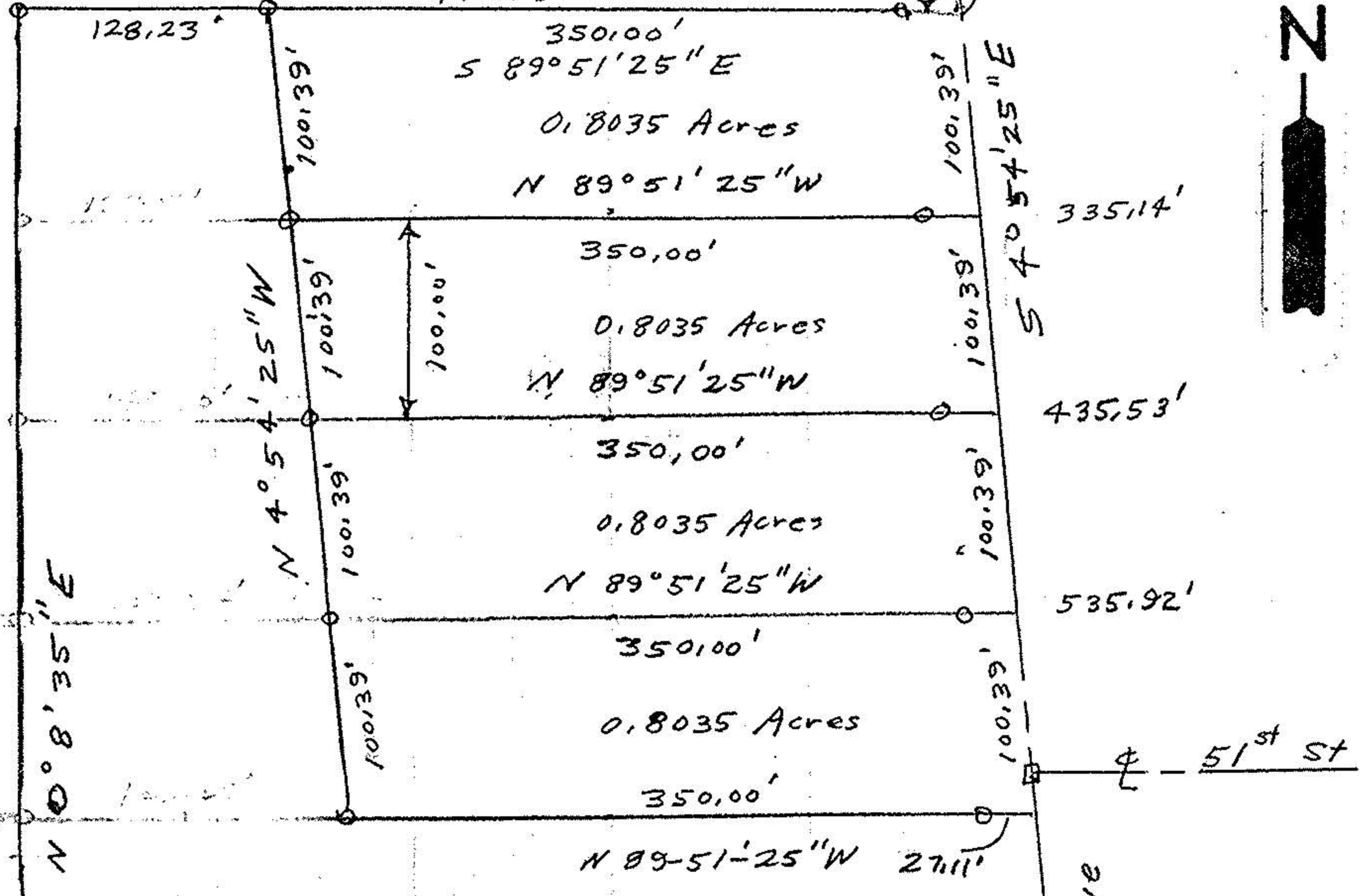

OR 418 Pg 722

Mark J & Mary B Gigliotti

Remainder by Auditor 5.786 Acres

Lake Ave

51<sup>st</sup> St

27.25'

Lake Ave Estates

Dorothy C Larabee OR 211 Pg 661

- o iron pipes set
- iron pipes fd
- Monument boxes

John Pozywak Reg Surveyor 5292

Survey of Parcel Splits  
 for Mark Gigliotti  
 Part of Original Lot 38  
 West of Black River  
 Elyria Township  
 Lorain County, Ohio  
 Scale 1"=100' Mar 1993

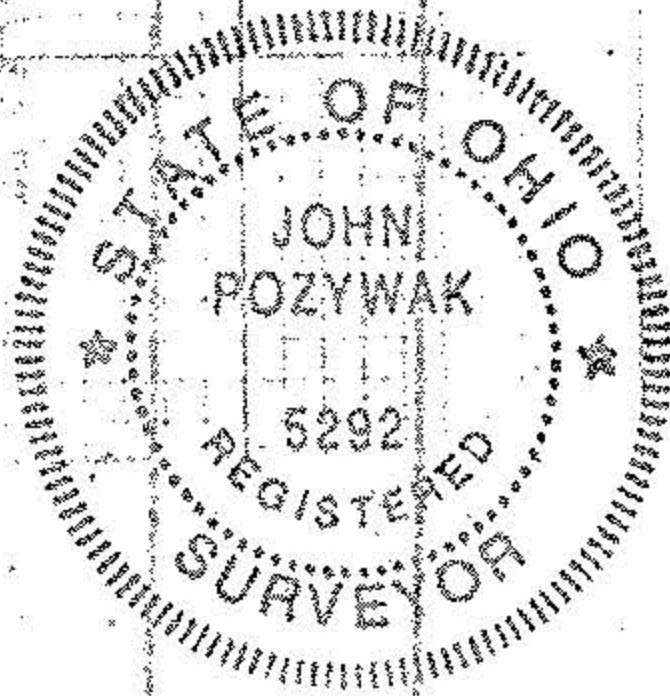

06-24-038-101-