

6-24-037-105-010

only Commercial Estates Inc.

APPROVED
LORAIN CO.
MAP DEPT.
DATE 2-22-80
PAGE 6-43
BY Carolyn
VOID AFTER 13425

#13425

MORRIS & GEAN SPIKE D.V. 1069 P. 184
3.00 AC.

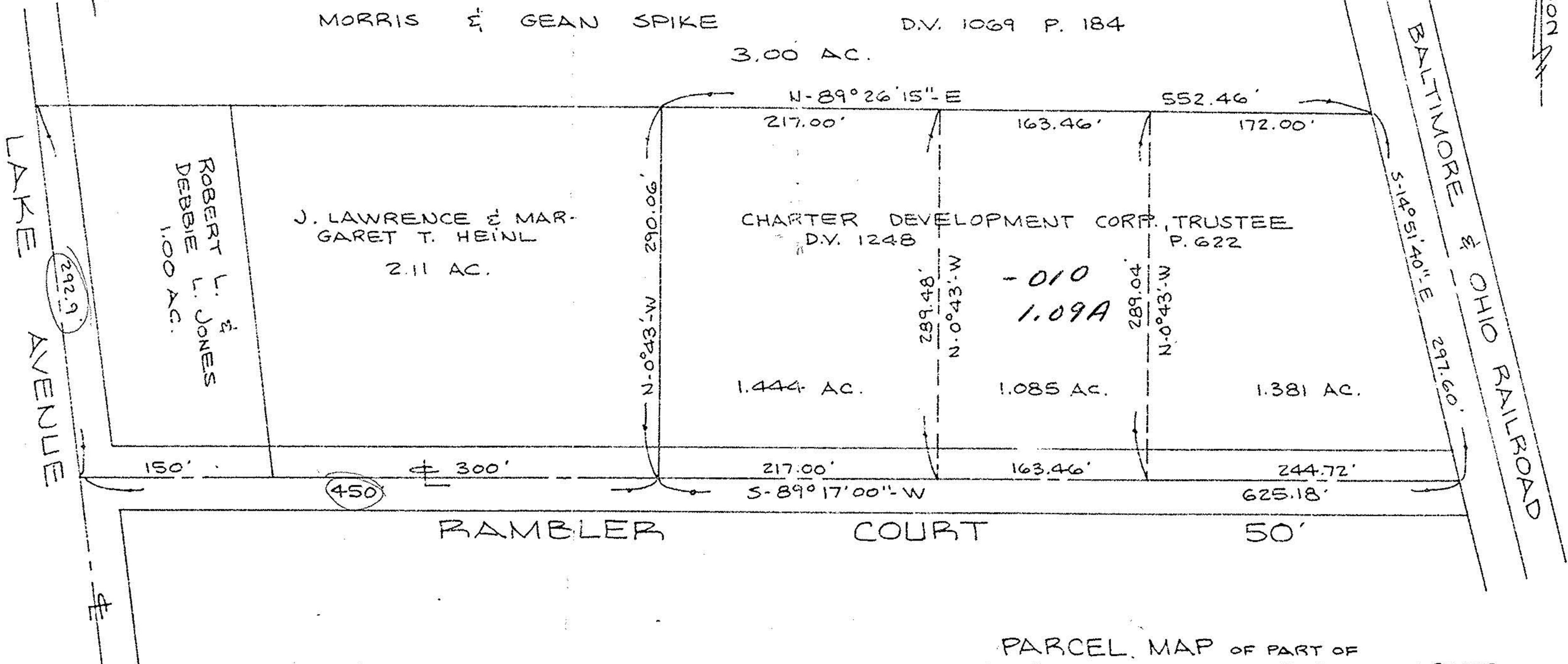

ALTON

#13425

SCALE: 1" = 100'

NOTE: THIS MAP PREPARED FROM RECORD ONLY.
NOT A PLAT OF SURVEY.

PARCEL MAP OF PART OF
 ORIGINAL ELYRIA TOWNSHIP LOT 37 ~ W. OF RIVER
 TOWNSHIP OF ELYRIA COUNTY OF LORAIN STATE OF OHIO
 PREPARED BY
 KLEINODER-SCHMIDT & ASSOC.
 CONSULTING ENGINEERS & SURVEYORS