

PIKEWOOD MANOR, INC.  
V. 605 P. 385

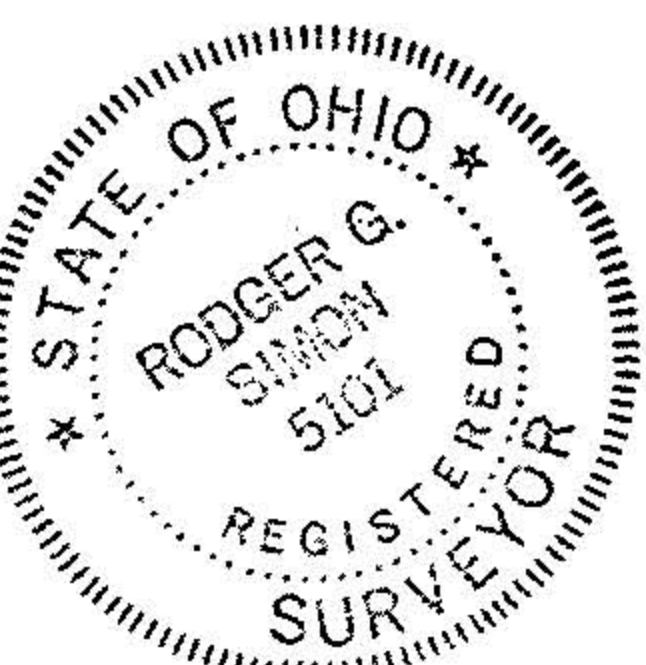

OCT 12 SURVEY FOR  
**MAPLE CITY ICE CO.**

3/4 BLOCK 6 IN GARDEN ACRES ALLOT. P.V. 9 P. 27  
AND PART OF O.L. 34 WEST OF RIVER ELYRIA TWP.  
CITY OF ELYRIA COUNTY OF LORAIN STATE OF OHIO

SCALE 1"=50' OCT. 1985  
LAUNDON • SIMON • CAHL & ASSOC.  
ENGINEERS SURVEYORS

JOB No 85-1434

B. & O.  
R.R.

PIKEWOOD MANOR, INC.  
V. 499 P. 291

N. 15° 06' 11" W  
163.59' rec. & used

PCL. No 1  
1.9517 AC.

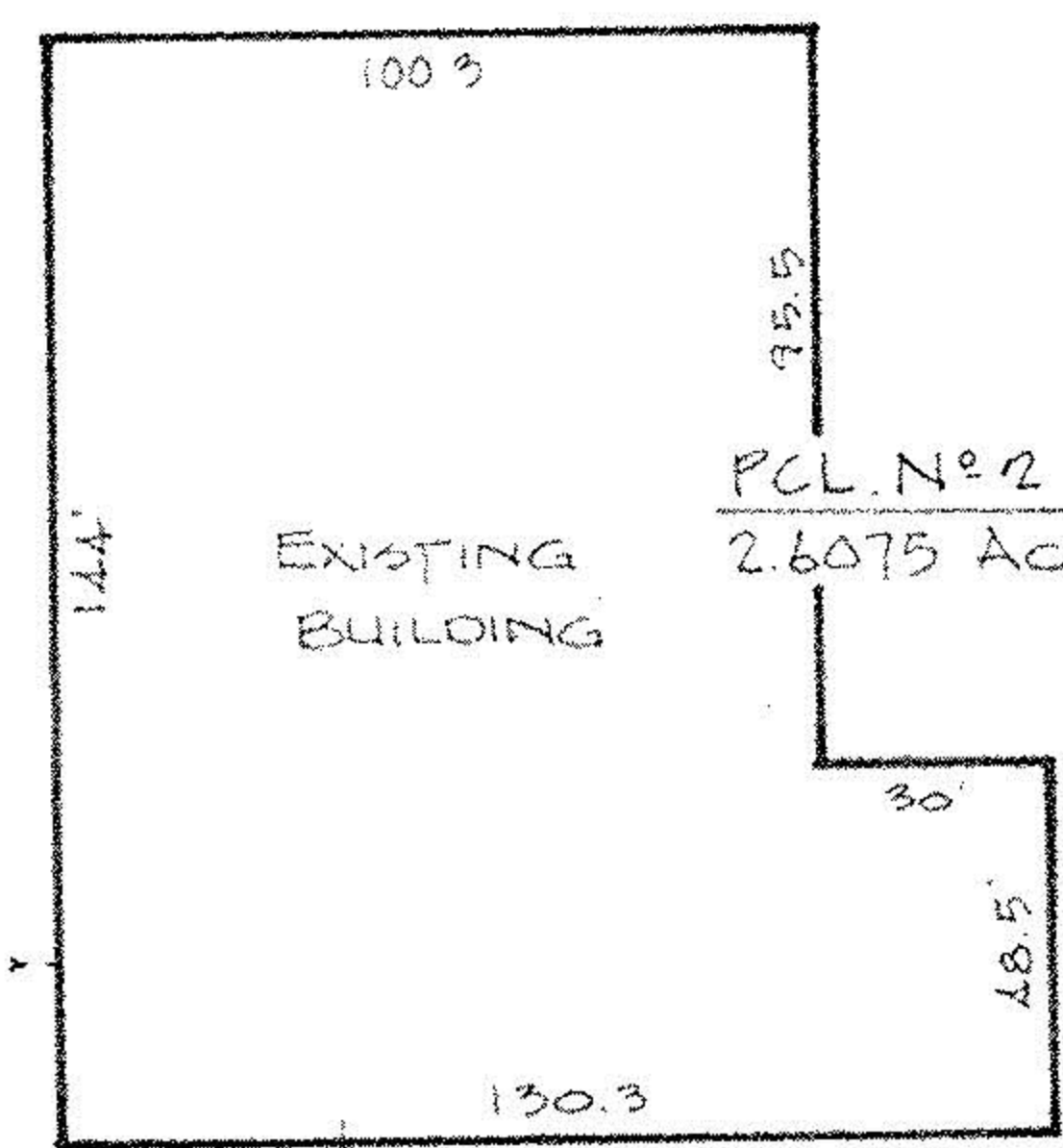

PCL. No 2  
2.6075 AC.

CALDWELL REALTY CO.  
V. 1099 P. 246 & V. 1145 P. 461

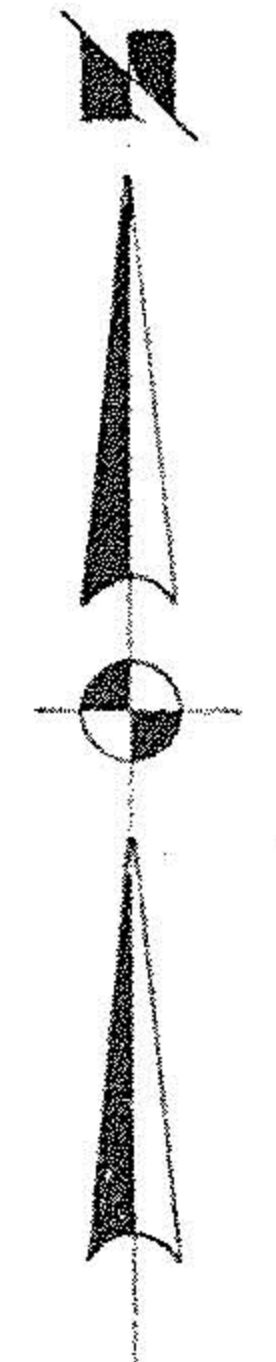

103.16 r 1 P bet 247.59' N 89° 06' 46" E 1 P bet 500.45 252.80 1 P bet

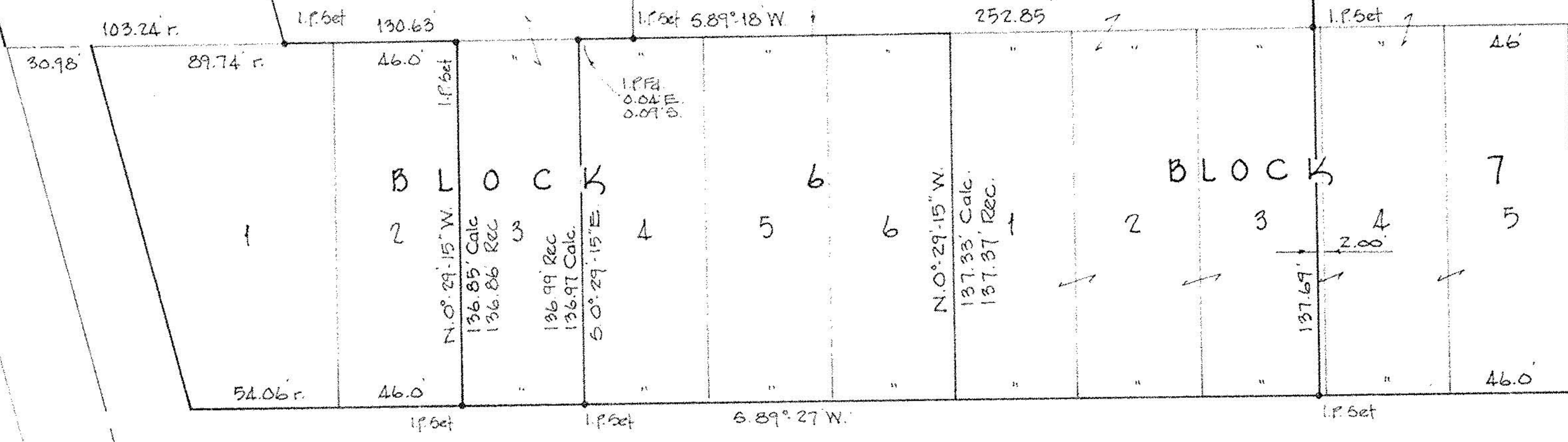

#18670

APPROVED  
LORAIN CO.  
MAP DEPT.  
DATE 10-12-89  
PAGE 6-62  
BY C. E. FRANCIS  
VOID AFTER 19870

WARDEN AVE. 50'