

WESTVIEW ALL'T. NO. 1
Vol. 14 Pg. 7 PLATS

#11152

NOTES: ○ indicates iron pin found
from previous surveys.
● indicates iron pin set
September 1977.

Gary E. Penfound - Reg. Surveyor No. 4457

6.
24
0435

PLAT OF SURVEYS FOR
HAROLD M. & EMILIE I. GAGE OL. (35)
AND FOR JOHN T. & CAROLYN M. WINSON

(6) West 1/2
(24)

ORIGINAL LOT 35 - WEST OF BLACK RIVER
ELYRIA TWP. ELYRIA CITY
LORAIN COUNTY OHIO
SCALE: 1" = 50' SEPTEMBER - 1977

H. Carlton Bodman & Dorothy Mae
Bodman D. Vol. 563 Pg. 138
6-61

WESTVIEW ALL'T. NO. 1 Vol. 13 Pg. 31 PLATS

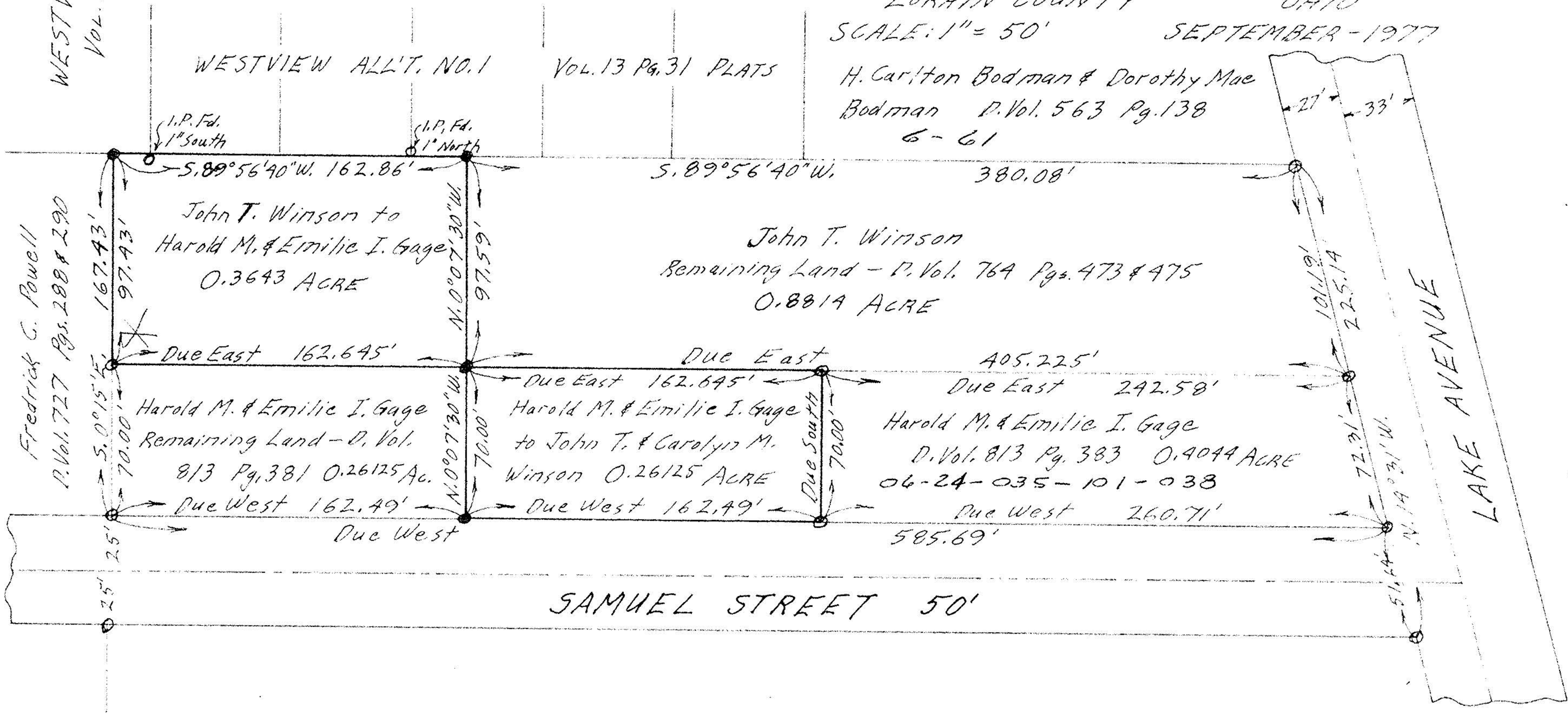

Fredrick C. Powell
P. Vol. 727 Pgs. 288 & 290

John T. Winson to
Harold M. & Emilie I. Gage
0.3643 ACRE

John T. Winson
Remaining Land - D. Vol. 764 Pgs. 473 & 475
0.8814 ACRE

Harold M. & Emilie I. Gage
Remaining Land - D. Vol.
813 Pg. 381 0.26125 Ac.

Harold M. & Emilie I. Gage
to John T. & Carolyn M.
Winson 0.26125 ACRE

Harold M. & Emilie I. Gage
D. Vol. 813 Pg. 383 0.4044 ACRE
06-24-035-101-038

SAMUEL STREET 50'

LAKE AVENUE

