

**SURVEY**  
 OF PART OF  
**ELYRIA TWP LOT N<sup>o</sup> 35**  
**WEST OF BLACK RIVER**  
 CITY OF ELYRIA COUNTY OF LORAIN  
 STATE OF OHIO

PREPARED FOR:

PAYNE & SONS CONST. CO.  
 10160 HAWKE RD  
 COLUMBIA STA, OH.

PREPARED BY

HAPONEK & ASSOC  
 ENGINEERS & SURVEYORS  
 N. RIDGEVILLE, OH.

WESTVIEW ALLOT N<sup>o</sup> 3  
 PV 14 PC 36

WESTVIEW ALLOT N<sup>o</sup> 2  
 PV 14 PG 7

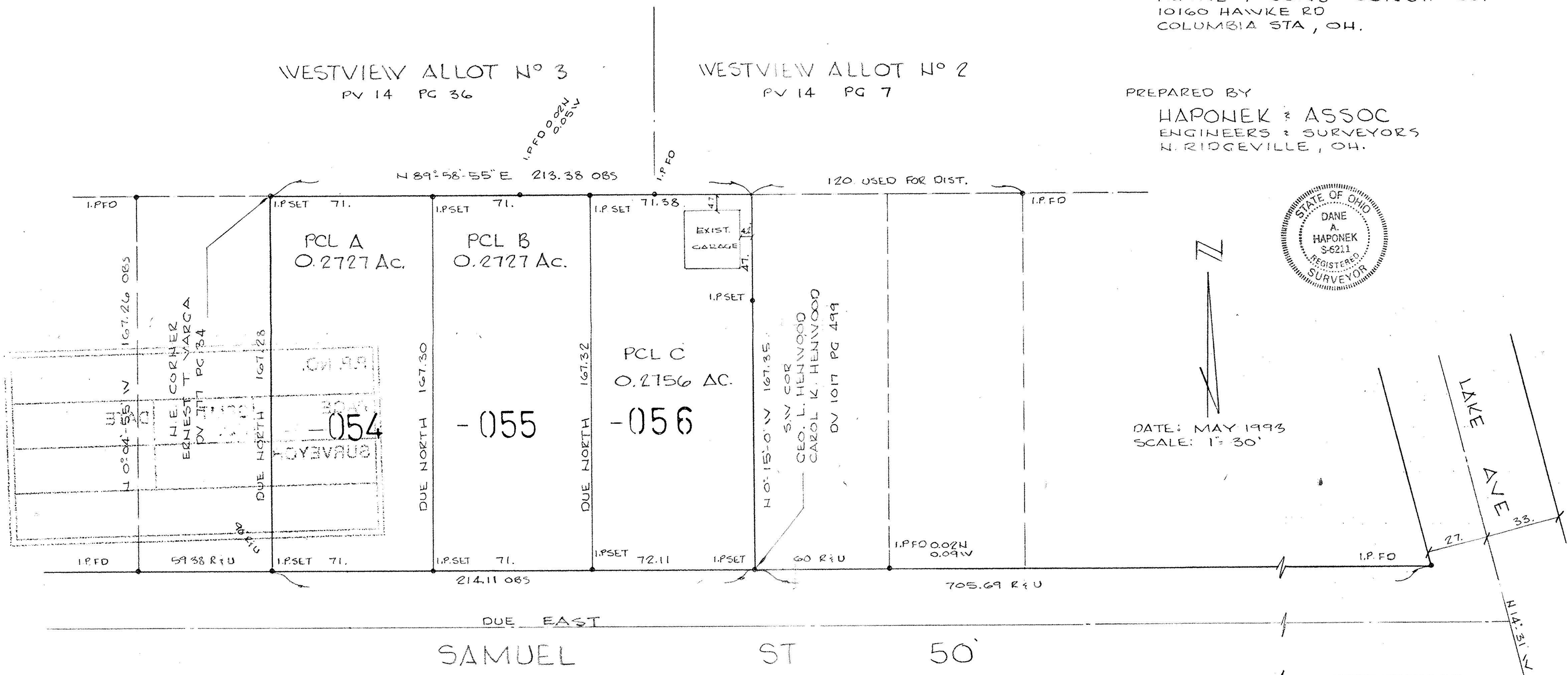

DATE: MAY 1993  
 SCALE: 1" = 30'

NOTE: PARCELS 'A', 'B' & 'C' IS  
 A REMAINDER, ORIGINAL  
 FRONTAGE WAS ABT. 215.62

20450

APPROVED
LORAIN CO.
MAP DEPT.
DATE 7-20-93
PAGE 6-60
BY CAROLYN FRANCIS
VOID AFTER # 20450