

SHERIFF ST. - 50'

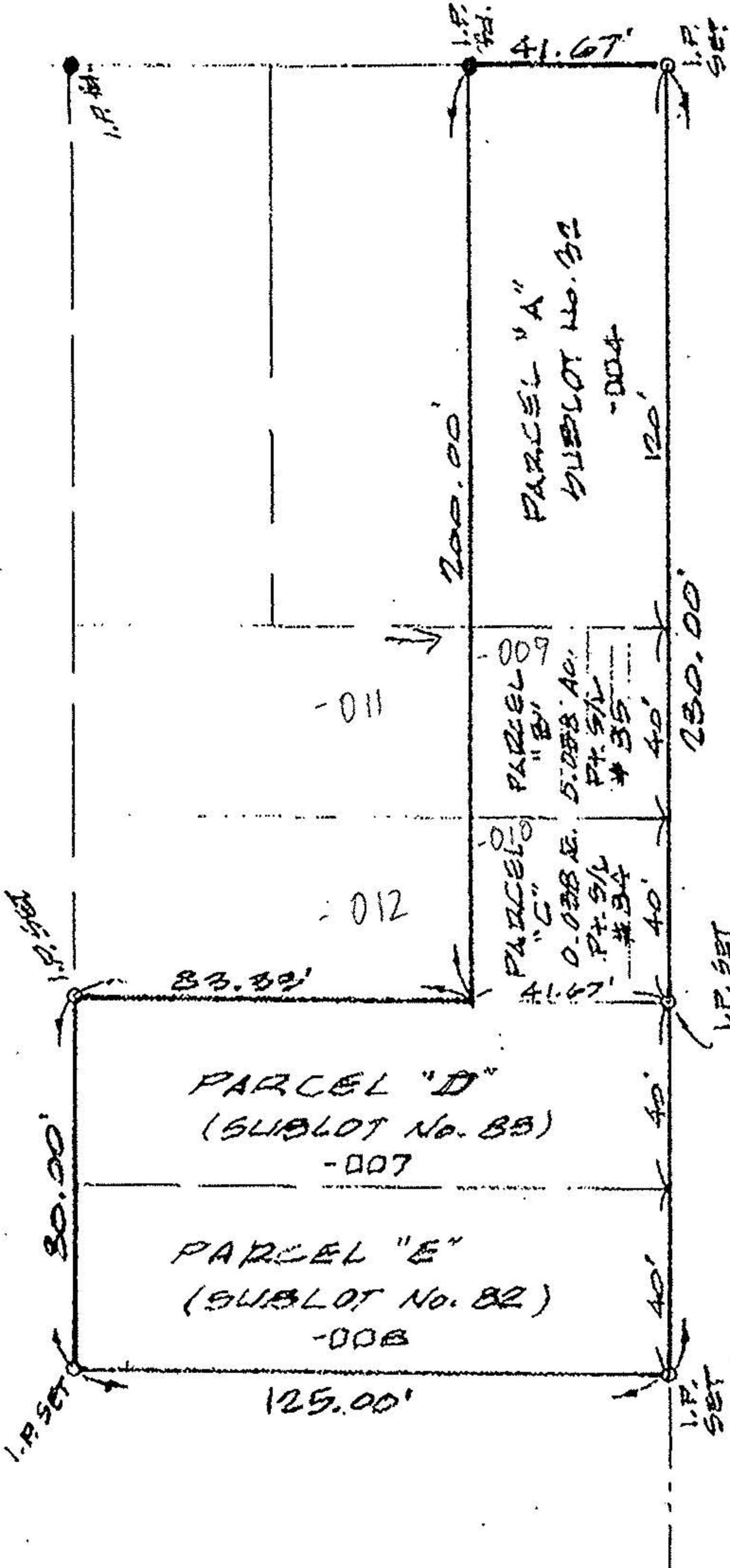
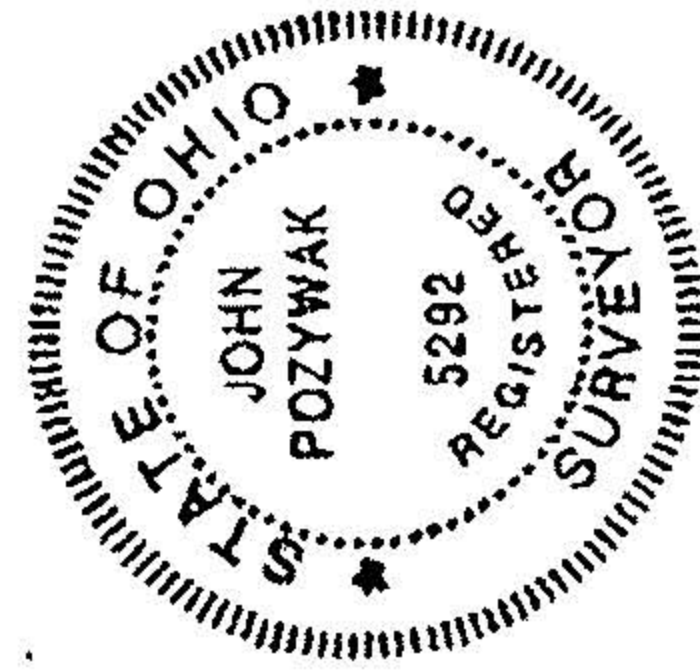

No 0 116 1

APPROVED
LORAIN CO.
MAP DEPT

DATE 7-26-02

PAGE 6-62.

BY JHATFIELD

\$02-01161

WARMER ST. - 45' (PLATTED -- NOT IMPROVED)

MAP OF SURVEY
PREPARED FOR WALT LUDWIG

PART of SUBLLOT NOS. 84 and 85 PLUS ALL of
SUBLLOT NOS. 82, 83 & 83 in
MAPLE RIDGE ALLOTMENT

PLAT VOL. 6 PAGE 43

PART of ORIG. ELYRIA TWP. LOT 34 WEST of RIVER
NOW in CITY of ELYRIA, OHIO

P.P. NOS. 06-24-034-102-004; -007 & -008
PLUS PT. 06-24-034-102-005 & -006

K E MCCARTNEY & ASSOCIATES

APRIL, 1996 #965681