

Vol. 19, Pg. 7

06-24-035 from previous surveys.  
● indicates iron pin set  
September 1977.

Gary E. Penfound - Reg. Surveyor No. 4457

HAROLD M. & EMILIE I. GAGE  
AND FOR JOHN T. & CAROLYN M. WINSON  
ORIGINAL LOT 35 - WEST OF BLACK RIVER  
ELYRIA TWP. ELYRIA CITY  
LORAIN COUNTY OHIO

SCALE: 1" = 50' SEPTEMBER - 1977

WESTVIEW ALL'T. NO. 1 Vol. 13 Pg. 31 PLATS

H. Carlton Bodman & Dorothy Mae  
Bodman D. Vol. 563 Pg. 138  
6-61

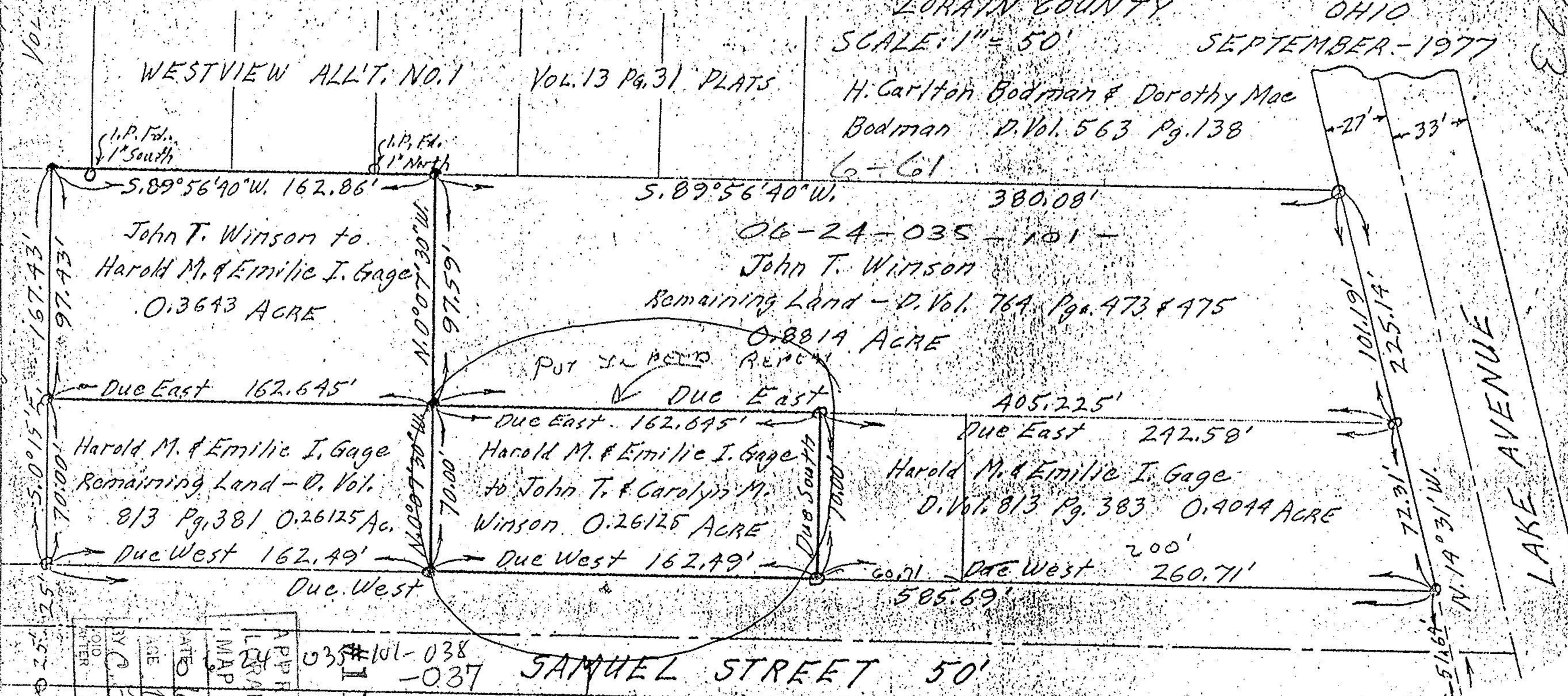

APPROVED
LORAIN CO.
MAP DEPT.
DATE 9-1-78
AGE 10-61
BY G. H. HARRIS
OLD AFTER 11-23

035 # 101-038  
-037  
11723

SAMUEL STREET 50'

Piece DESCRIBED IN DEED GAGE TO

123  
LAKE AVENUE