

NOTES: ○ indicates iron pin found from previous surveys.

● indicates iron pin set September of 1977 or later.

Gary E. Penfound - Reg. Surveyor, No. 4457

PLAT OF REVISED SURVEYS FOR JOHN T. & CAROLYN M. WINSON

ORIGINAL LOT 35 - WEST OF BLACK RIVER ELYRIA TWP. ELYRIA CITY

LORAIN COUNTY, OHIO

SCALE: 1" = 50' BASED ON SEPT. 1977 SURVEY

WESTVIEW ALL'T. NO. 1 PLAT VOL. 13 Pg. 31

H. Carlton Bodman & Dorothy Mae Bodman D. Vol. 563 Pg. 138

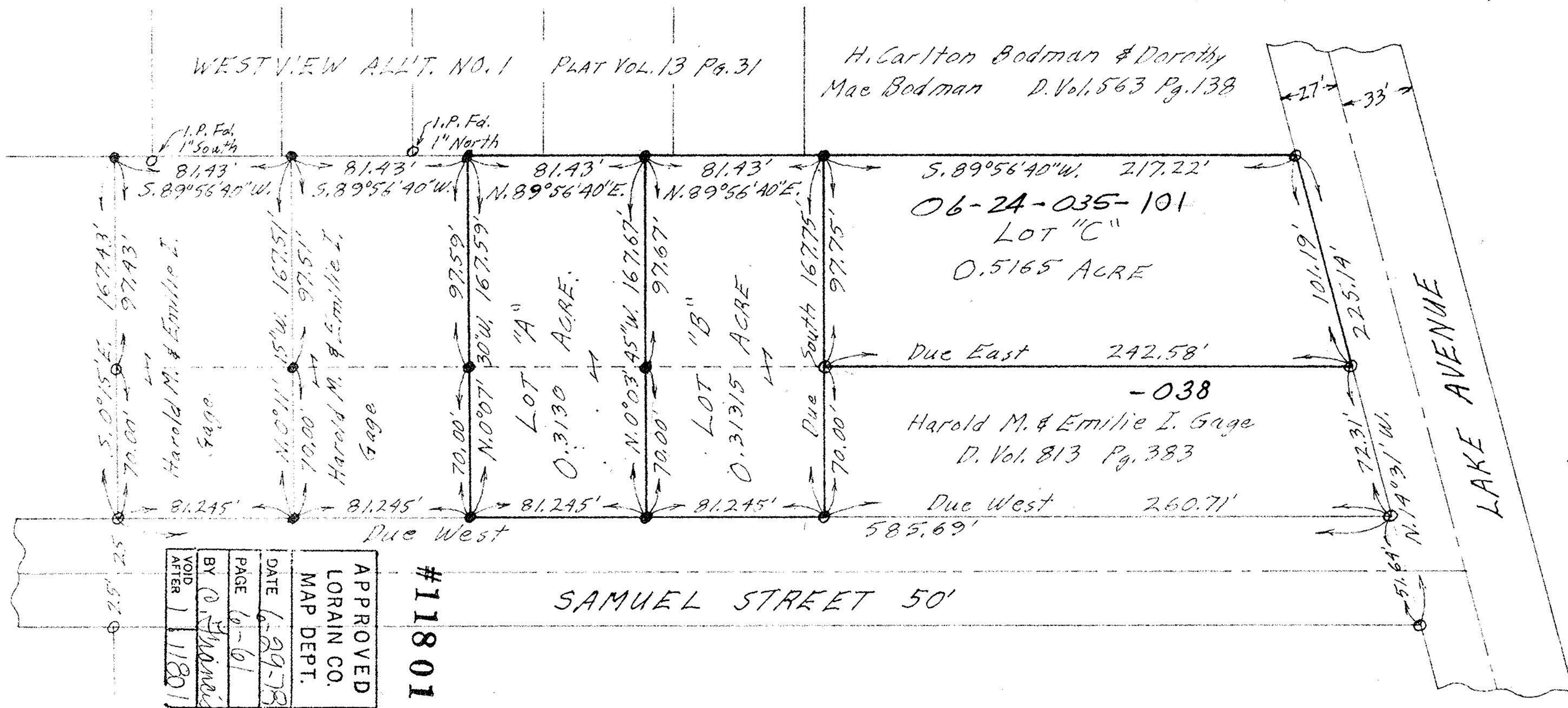

06-24-035-101  
LOT "C"  
0.5165 ACRE

-038  
Harold M. & Emilie I. Gage  
D. Vol. 813 Pg. 383

SAMUEL STREET 50'

LAKE AVENUE

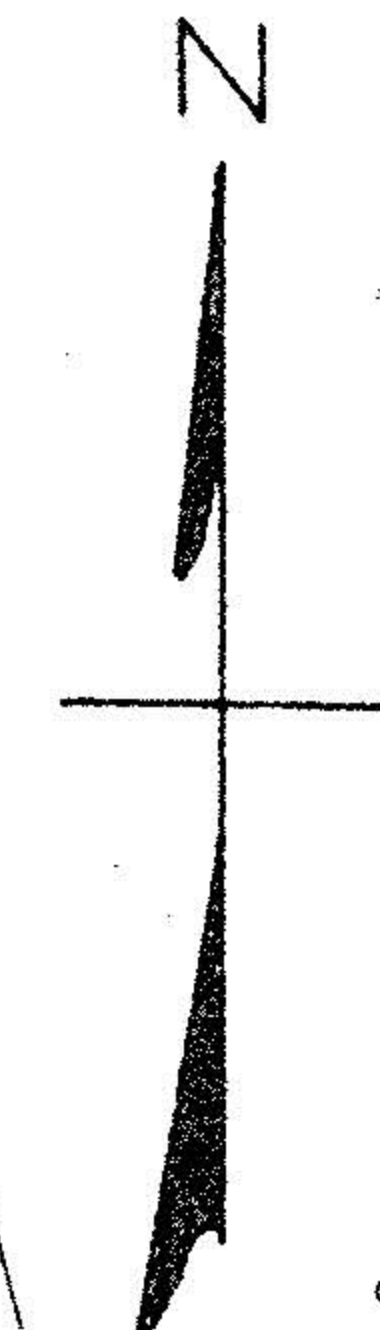

11801

APPROVED	DATE	PAGE	BY	VOID AFTER
LORAIN CO. MAP DEPT.	6-29-78	61-61	G. Penfound	11801

#11801