

6-45

SOUTH LINE 50th STREET

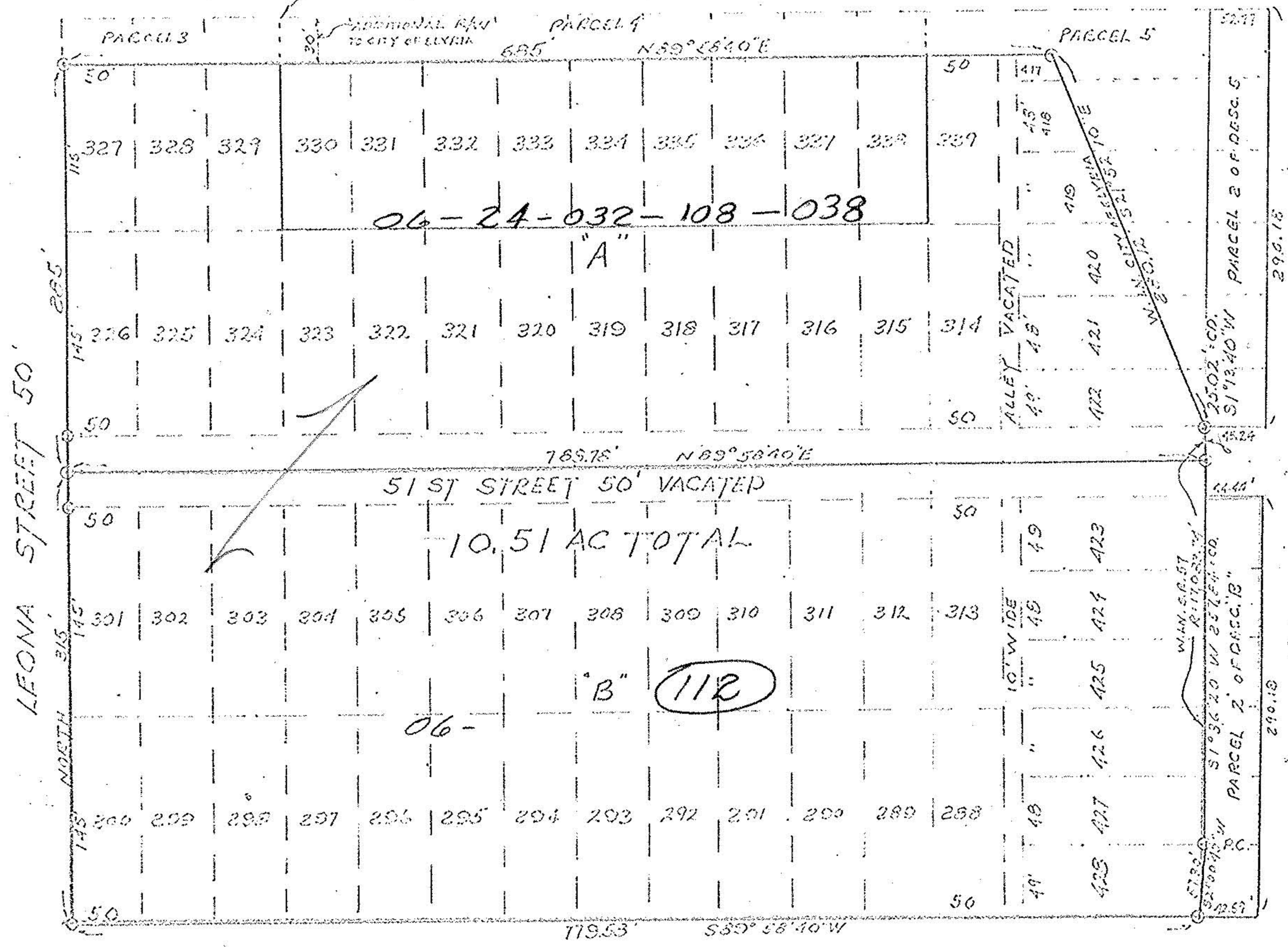

06-24-032-108-038

51 ST STREET 50' VACATED

10.51 AC TOTAL

"B" 112

06-

LEONA STREET 50'

52ND STREET

© I.P. FOUND  
© J.P. SET

PARCEL A & B  
SURVEY OF PART OF  
LEONA HEIGHTS ADD.  
O.L. 32 EAST OF BLACK RIVER  
ELYRIA TOWNSHIP NOW IN  
CITY OF ELYRIA, OHIO

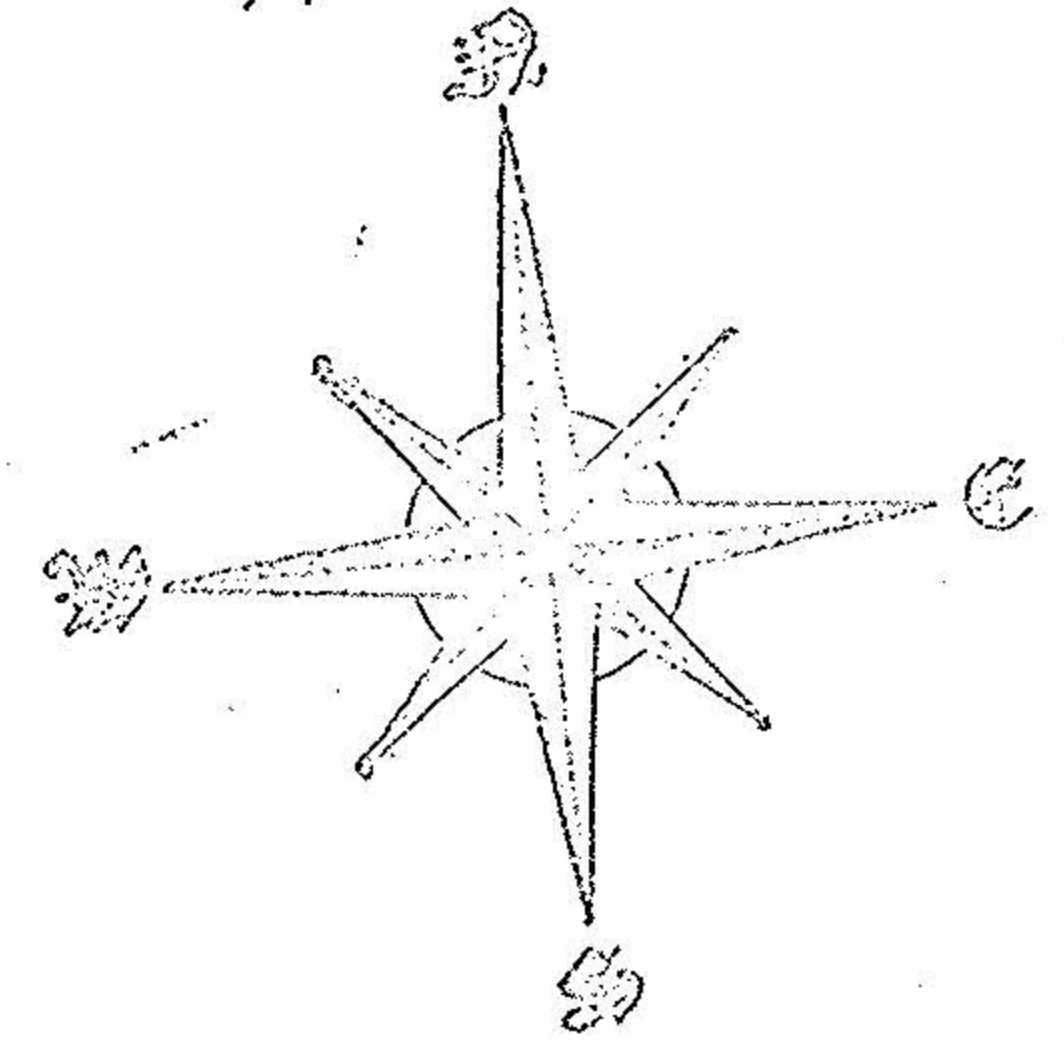

Prepared by  
JAMES H. SCHMIDT  
Registered Surveyor  
307 Robinson Bldg., Elyria, O.  
2/21/67 # 6202 SCALE 1"=100'

S.R. 57