



LAUNDON . SIMON . CAHL & ASSOC. INC.
CONSULTING ENGINEERS & SURVEYORS
219 COURT ST. ELYRIA, OHIO 44035

SURVEY FOR:

JAMES J. CROWELL JR.

Orig. Lot 32	City of	Date JUNE 24, '86 Scale 1"=100'
Orig. Sec	Village of	Dwn. by R.G.S. Chkd. by C.J.
Tract WEST OF RIVER	County of LORAIN	Job No. 86-1506 F.B.
Township of ELYRIA	State of OHIO	Printed JUN 25 1986

GRISWOLD ROAD 60'

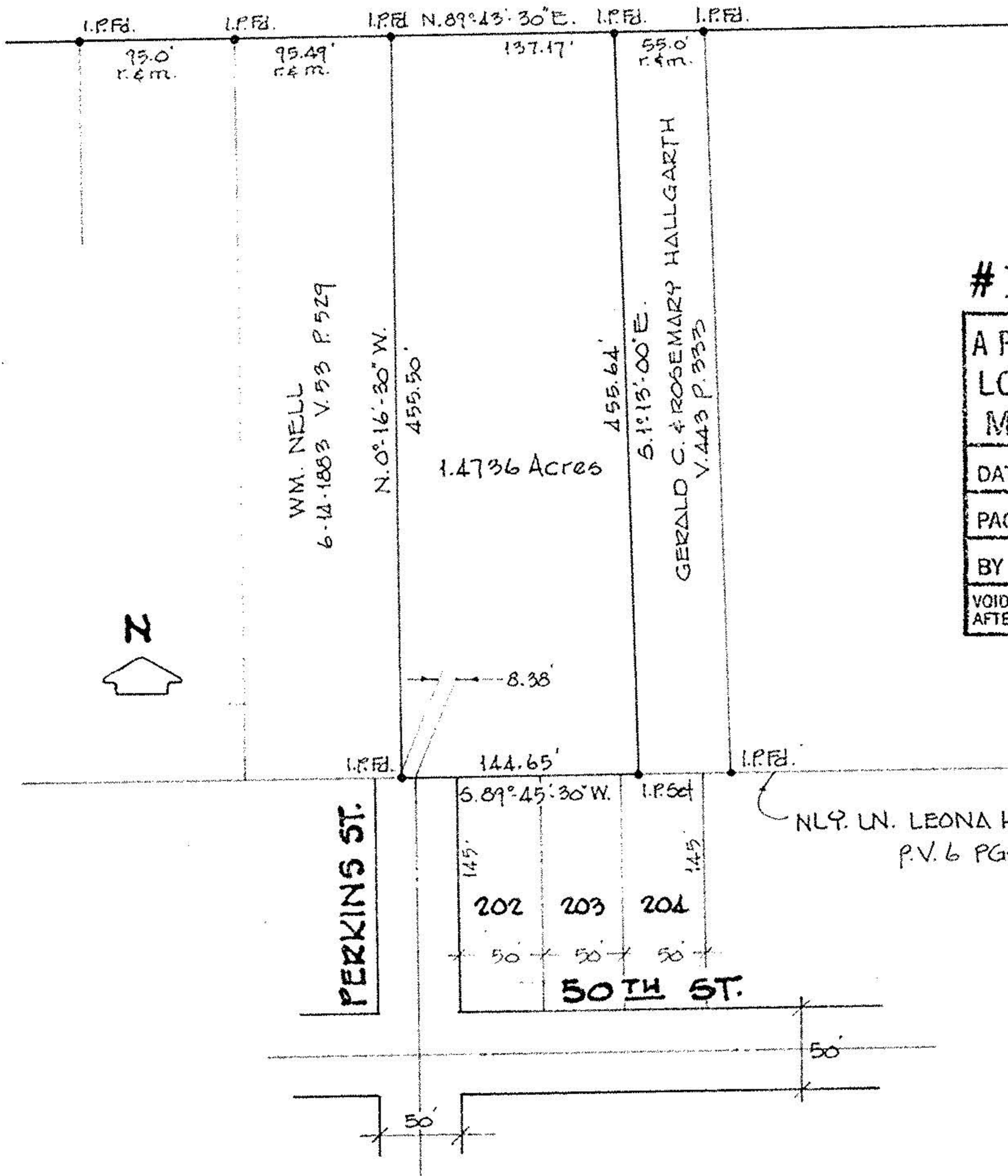

#16828

APPROVED LORAIN CO. MAP DEPT.
DATE 6.30.86
PAGE 6.45
BY T. McMain
VOID AFTER

06-24-032-102 #16828 6-45