

06-94-032-102

15472

6-45

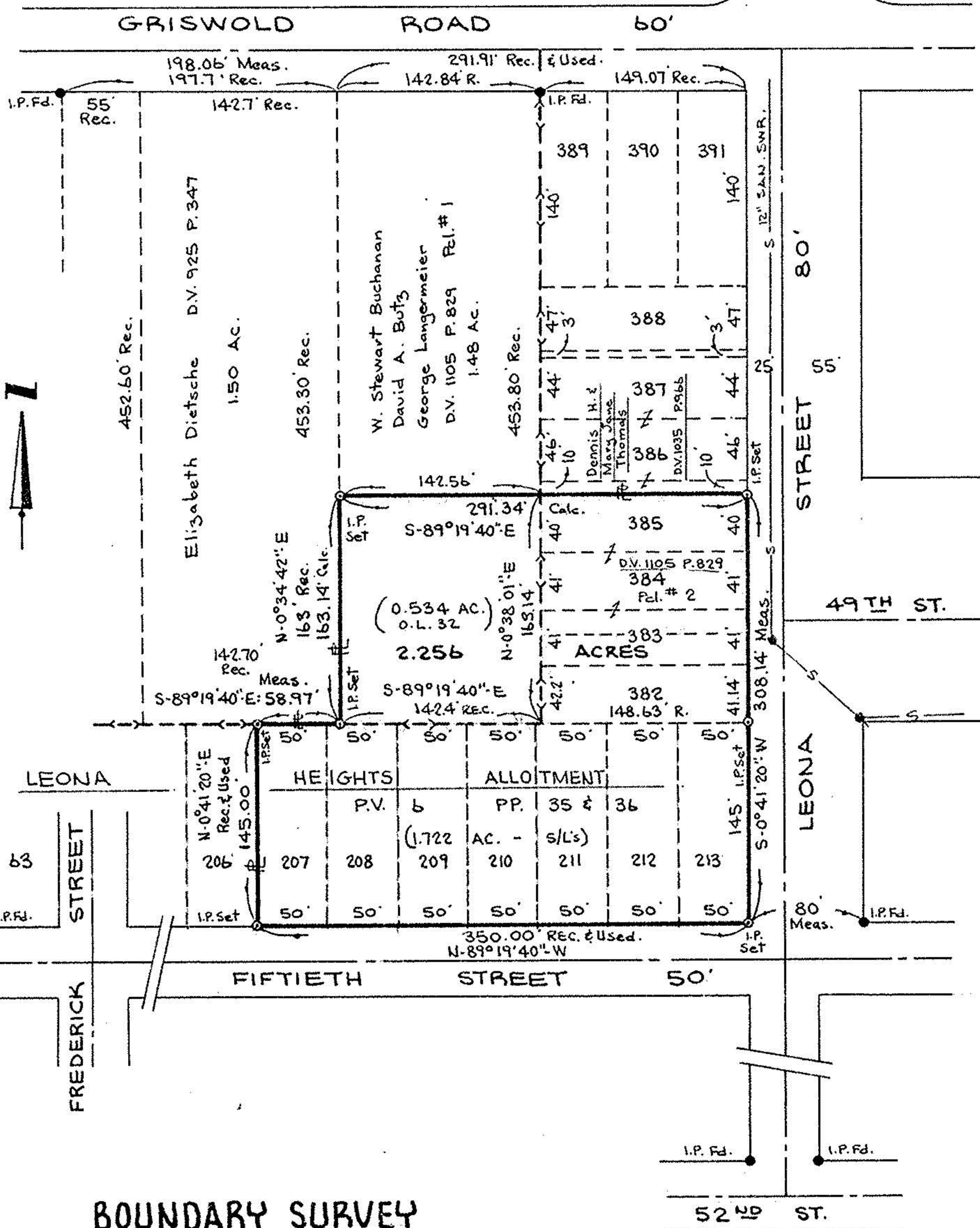

BOUNDARY SURVEY

OF
 SUBLOTS NOS. 207-213, 382-384, & PART
 OF 385 IN THE LEONA HEIGHTS ALLOTMENT
 (REC. PLAT VOL. 6, PP. 35 & 36)
 AND PART OF ORIGINAL ELYRIA TOWNSHIP
 LOT NO. 32 - WEST OF BLACK RIVER.

SCALE: 1" = 100'
 DATE: JAN. 12, 1984

CITY AND TOWNSHIP OF ELYRIA
 COUNTY OF LORAIN
 STATE OF OHIO

PREPARED BY KLEINOEDER - SCHMIDT & ASSOC.
 CONSULTING ENGINEERS & SURVEYORS

#15472

APPROVED
 LORAIN CO.
 MAP DEPT.

DATE 3.20.84
 PAGE 6-45
 BY T.M. [Signature]