

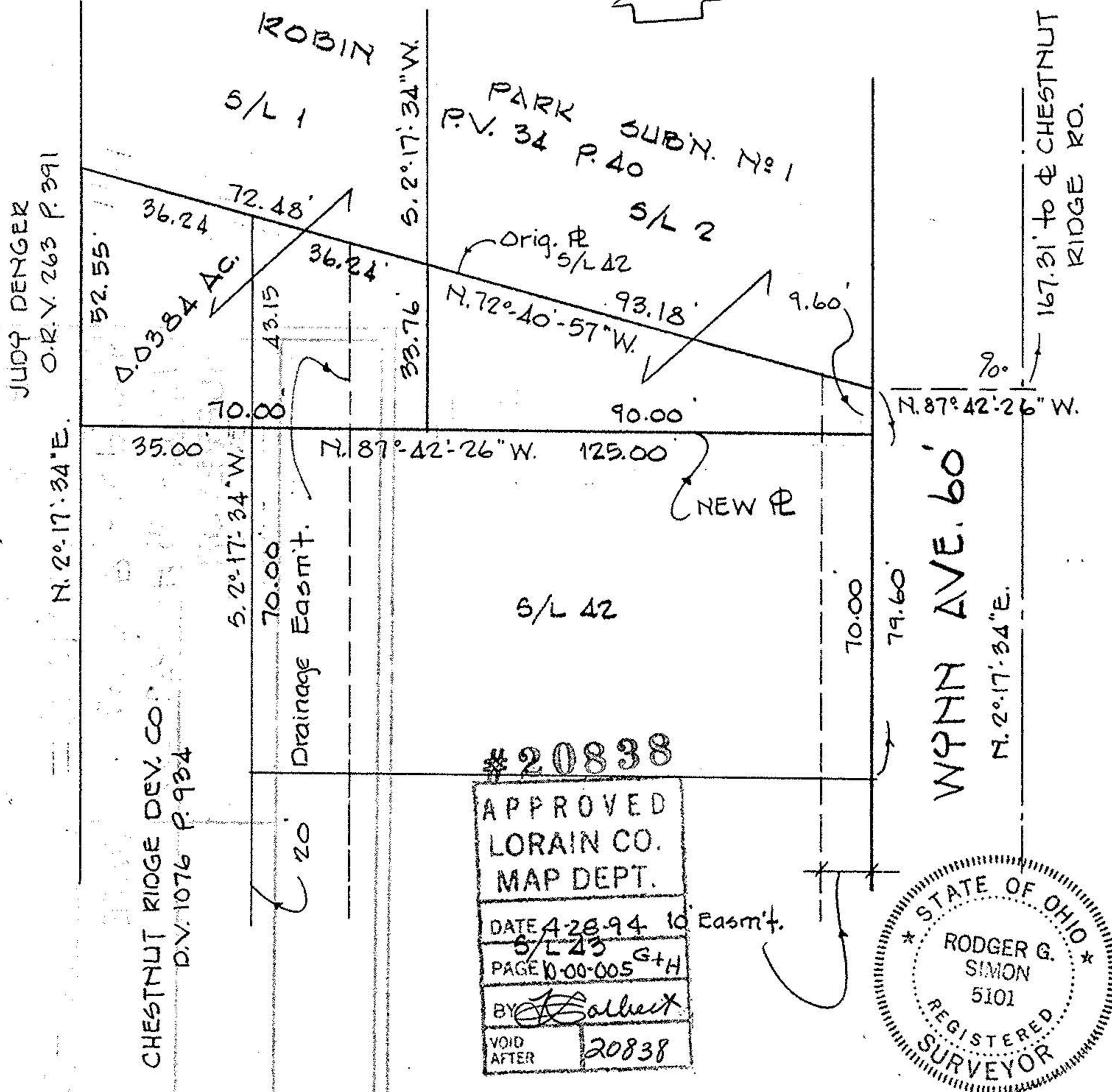

LAUNDON • SIMON • CAHL & ASSOC., INC.  
CONSULTING ENGINEERS & SURVEYORS  
110 MIDDLE AVE. ELYRIA, O. 44035

SPLIT of S/L 42 ROBIN PARK SUBN.  
No 3 P.V. 50 PGS 71, 72 & 73 and  
PART of SEC. 5 CARLISLE TWP.

Orig. Lot	City of ELYRIA	Date 3-28-94 Scale 1"=30'
Orig. Sec 5	Village of	Dwn. by R.G.S. Chkd. by
Tract	County of LORAIN	Job No. 94-2559 F.B. —
Township of CARLISLE	State of OHIO	Printed



#20838  
APPROVED  
LORAIN CO.  
MAP DEPT.  
DATE 4-28-94 to Easmt.  
S/L 43  
PAGE 0-00-005 G+H  
BY *[Signature]*  
VOID AFTER 20838

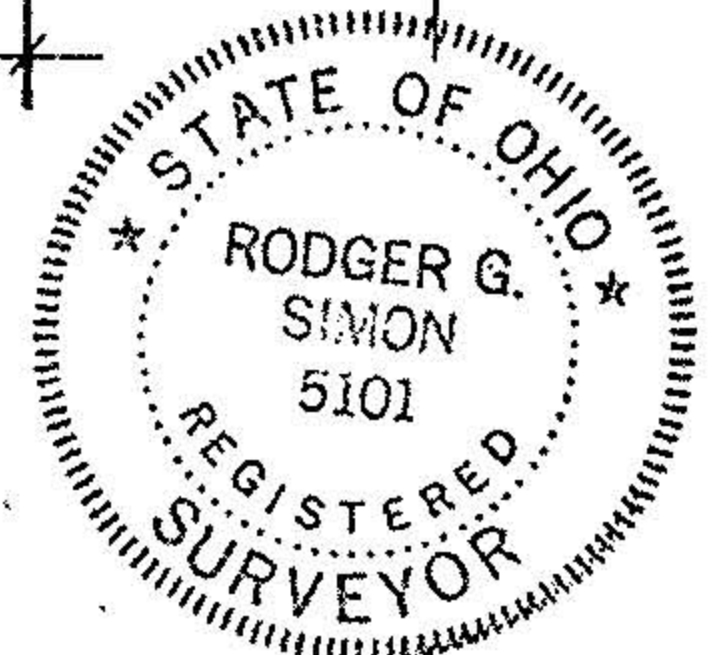

JUDY DINGER  
O.R.V. 263 P. 391  
N. 2° 17' 34" E.

CHESTNUT RIDGE DEV. CO.  
D.V. 1076 P. 934

167.31' to CHESTNUT RIDGE RO.