



LAUNDON • SIMON • CAHL and ASSOC.  
 ENGINEERS SURVEYORS  
 504 MIDDLE AVE. ELYRIA, OHIO 4035

FOR: **HERBERT V. & LOIS J. HAMPSON**

TOWNSHIP **ELYRIA**  
 ORIG. LOT or SEC. **34 W. of R.**  
 CITY **ELYRIA**

VILLAGE  
 COUNTY **LOBAIN**  
 STATE **OHIO**

DATE **2-23-82**  
 SCALE **1"=60'**  
 JOB NO. **82-1107** F.B. **NONE**

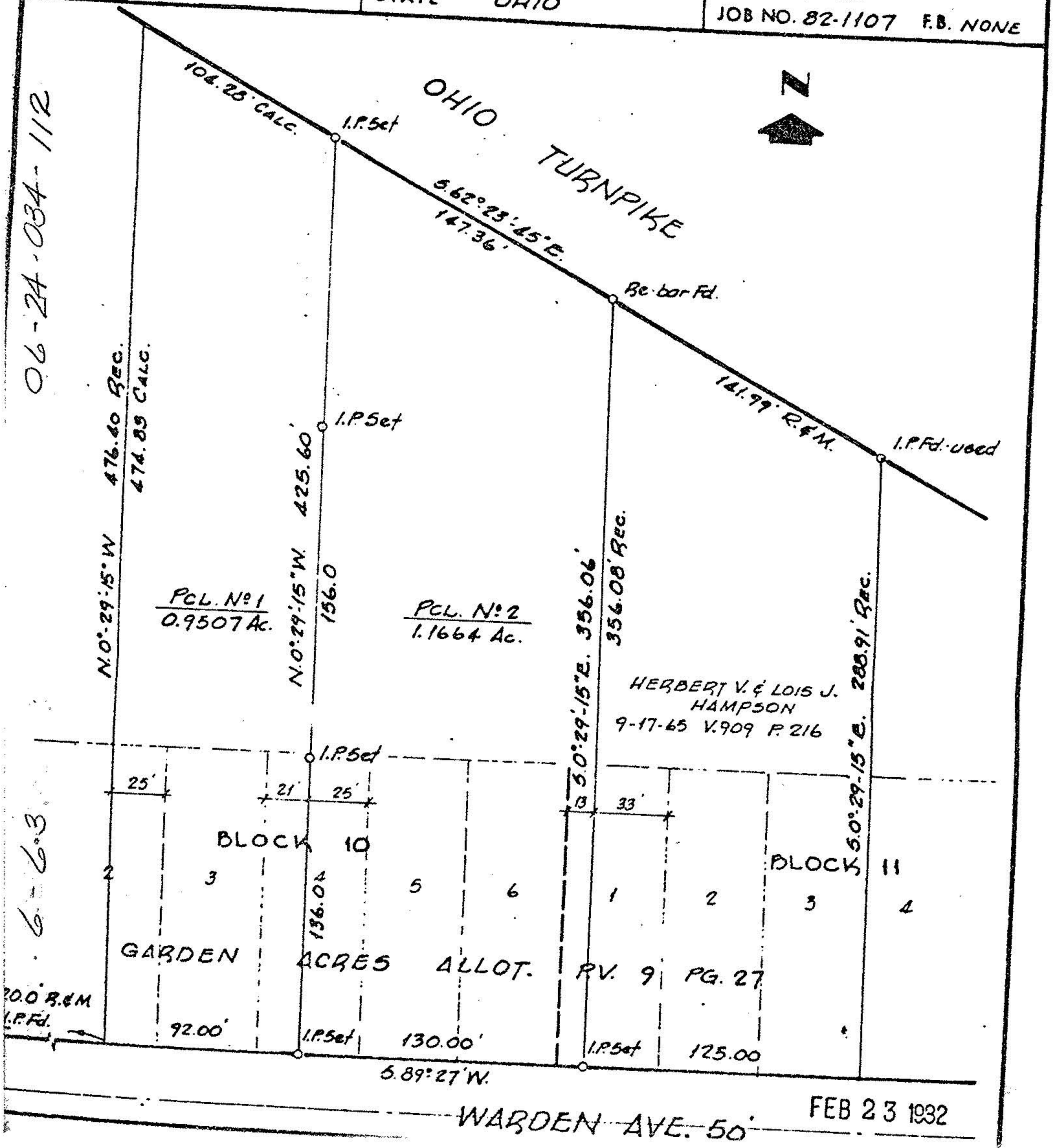

WARDEN AVE. 50' FEB 23 1932