

NO BASIS 30'
 BEARINGS GIVEN

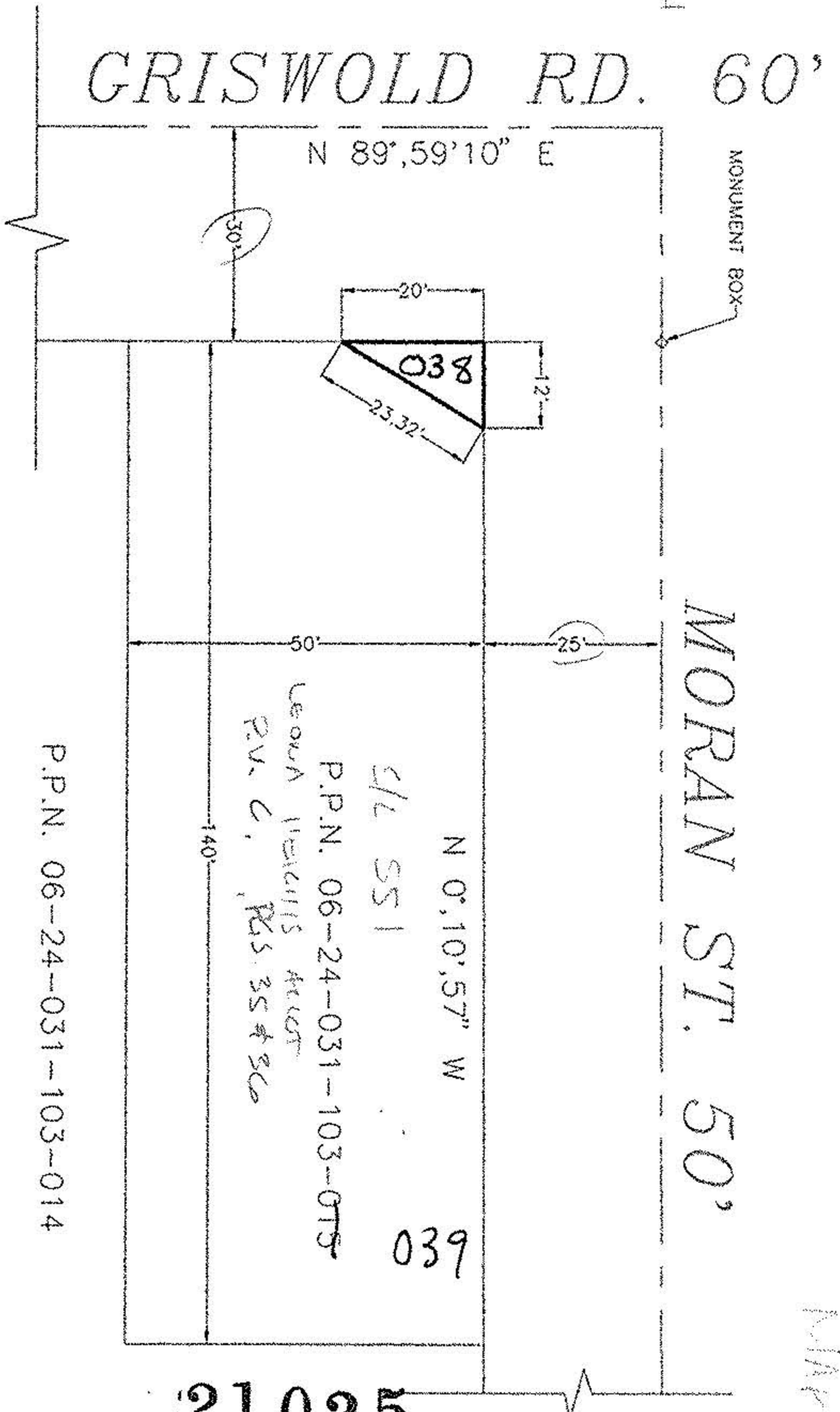

P.P.N. 06-24-031-103-014

21025
 APPROVED
 LORAIN CO.
 MAP DEPT
 DATE **8-26-94**
 PAGE **6-46**
 BY **CAROLYN FRANCIS**
 #21025

SITUATED IN THE CITY OF ELYRIA, COUNTY OF LORAIN AND STATE OF OHIO, AND BEING KNOWN AS PART OF ORIGINAL LOT NUMBER 31, WEST OF BLACK RIVER AND BEING PART OF LEONA HEIGHTS ALLOTMENT, SUBLOT 551 AS RECORDED IN VOLUME 6, PAGE 35 & 36 OF LORAIN COUNTY RECORD OF PLATS.

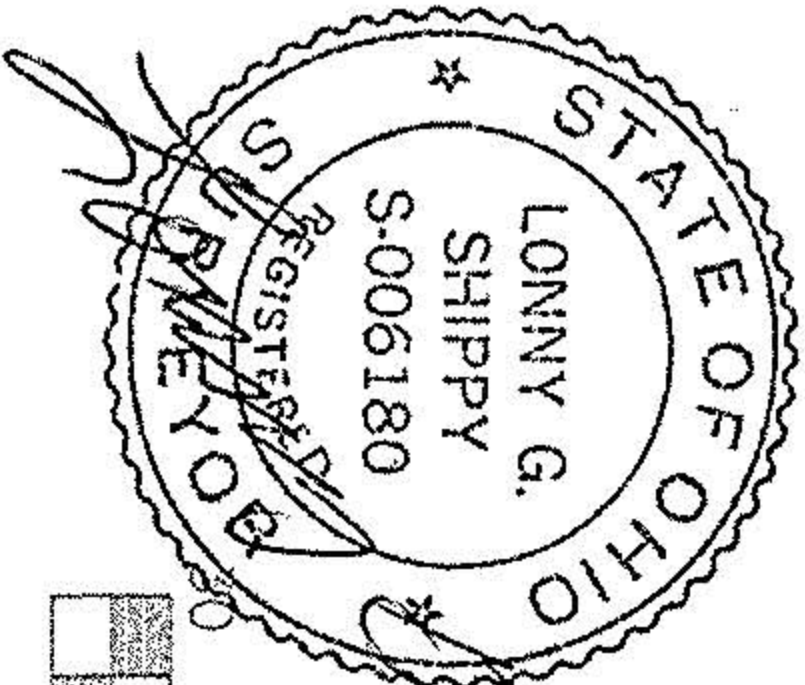

Lonny G. Shippy
 8/16/94

Scale 1" = 30 ft

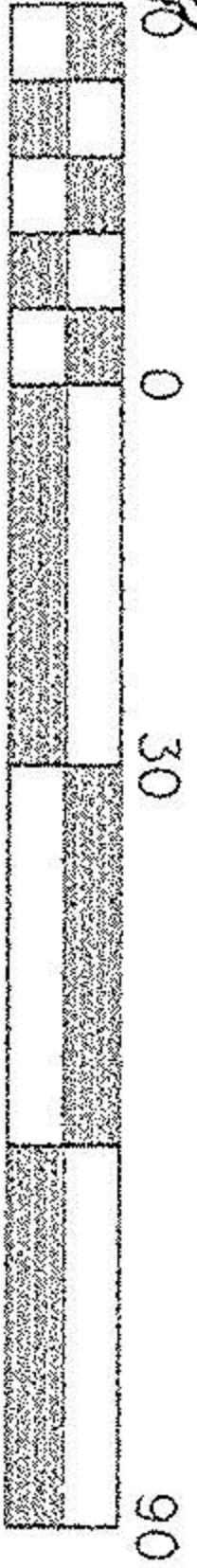

APPROVED BY PLANNING COMMISSION
 CITY OF ELYRIA, O.
 NO PLAT REQUIRED
Carolyn Francis
 DATE **8-16-94**

CITY OF ELYRIA DEPARTMENT OF PUBLIC SERVICE DIVISION OF ENGINEERING		RIGHT OF WAY ACQUISITION FOR GRISWOLD ROAD PROJECT	
DESIGN BY: VJ	DATE: 08-94	CHECKED BY:	DATE:
REVISION	DATE		
Δ			
Δ			
Δ			
SCALE: 1"=30'		SHEET 1 OF 1	