

NOTE: THE BEARING SYSTEM SHOWN IS ASSUMED AND FOR THE PURPOSE OF DESCRIBING ANGLES ONLY.

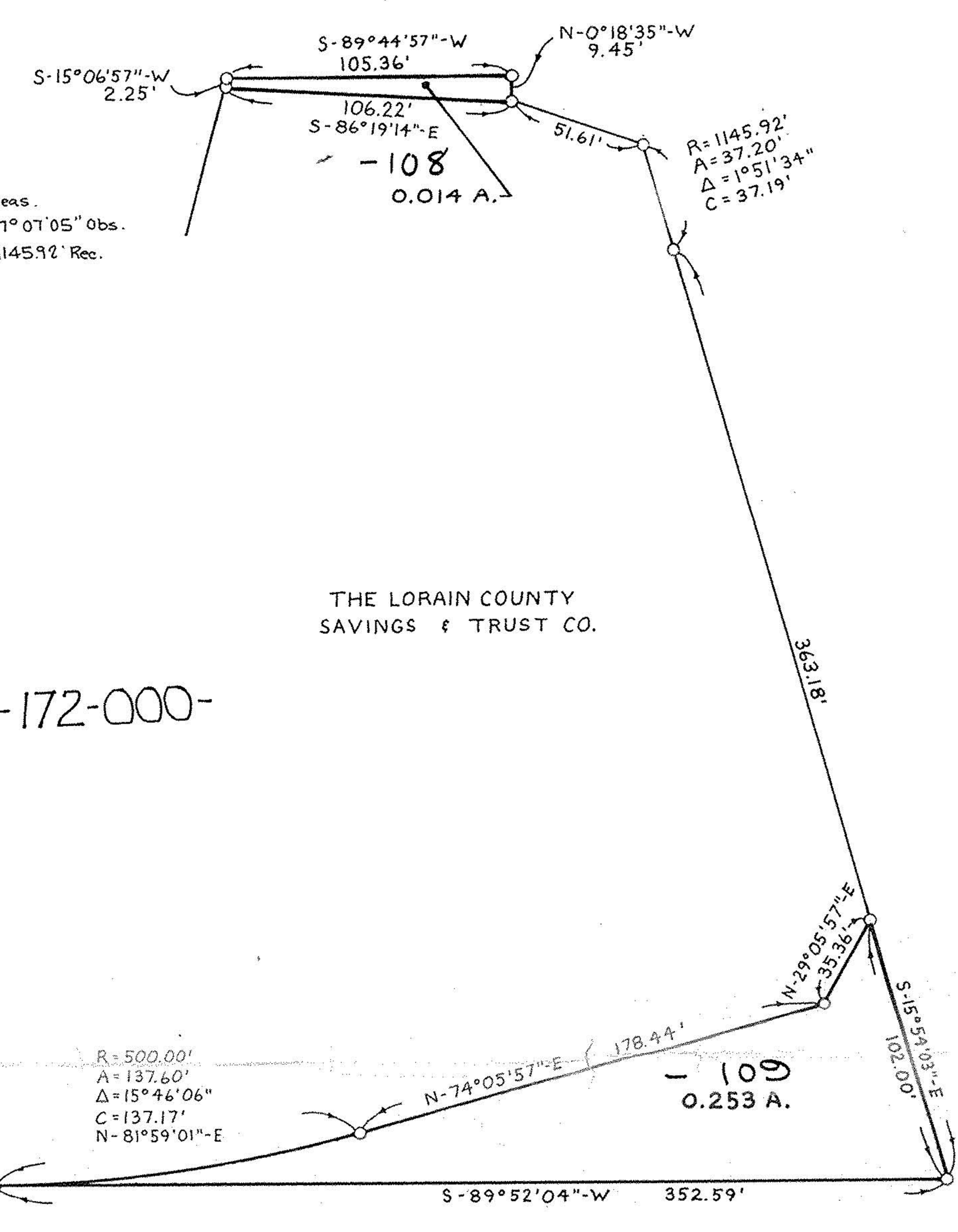

BOUNDARY SURVEY

OF PART OF
 ELYRIA TOWNSHIP ORIGINAL LOTS NOS. 30 & 31 - WEST OF RIVER,
 CITY OF ELYRIA, COUNTY OF LORAIN, STATE OF OHIO

PREPARED BY
KS ASSOC. INC.
 ENGINEERS SURVEYORS
 424 MIDDLE AVE. ELYRIA, OHIO

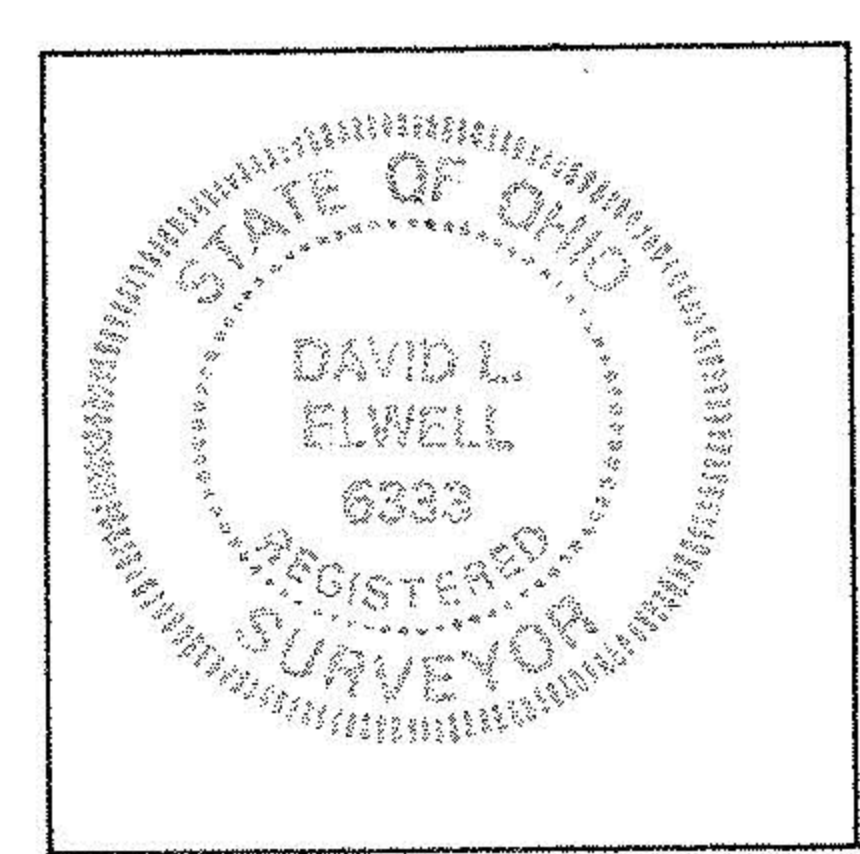

David L. Elwell
 DAVID L. ELWELL, REG. SURV. 6333
 JULY 9, 1988
 REVISED FEB. 10, 1989 (ADD 1.7709 AC.)
 REVISED JUNE 19, 1989 (SPLIT PCL. -054)

#18532
 APPROVED
 LORAIN CO.
 MAP DEPT.
 DATE 7-20-89
 PAGE 6-47
 BY T. McHair
 VOID AFTER 18532