

**CURVE TABLE**

CURVE	RADIUS	LENGTH	TANGENT	CHORD	BEARING	DELTA
C1	1095.92'	249.96'	125.52'	249.42'	S 08°56'59" E	13°04'05"
C2	1105.92' R&U	252.64' C	126.87'	252.09'	S 08°56'22" E	13°05'19"
C3	343.00'	393.30'	221.47'	372.11'	N 46°39'47" W	65°41'55"
C4	33.00'	51.84'	33.00'	46.67'	N 31°11'11" E	90°00'00"
C5	112.50'	85.58'	44.98'	83.53'	S 35°36'25" E	43°35'11"
C6	112.50'	48.69'	24.73'	48.31'	S 45°00'05" E	24°47'51"
C7	1095.92'	273.46'	137.44'	272.75'	N 04°43'57" E	14°17'49"
C8	1105.92' R&U	275.56' C	138.50'	274.85'	S 04°44'35" W	14°16'34"

**LINE TABLE**

LINE	BEARING	DISTANCE
L1	N 89°51'01" E	10.37'
L2	S 89°52'32" W	10.01'
L3	S 13°48'49" E	48.98'
L4	S 13°48'49" E	42.81'
L5	S 79°30'44" E	13.89'
L6	N 89°52'32" E	10.23'
L7	N 11°52'52" E	28.98'
L8	S 11°52'52" W	26.85' C
L9	S 13°48'49" E	21.48'
L10	N 13°48'49" W	27.50'

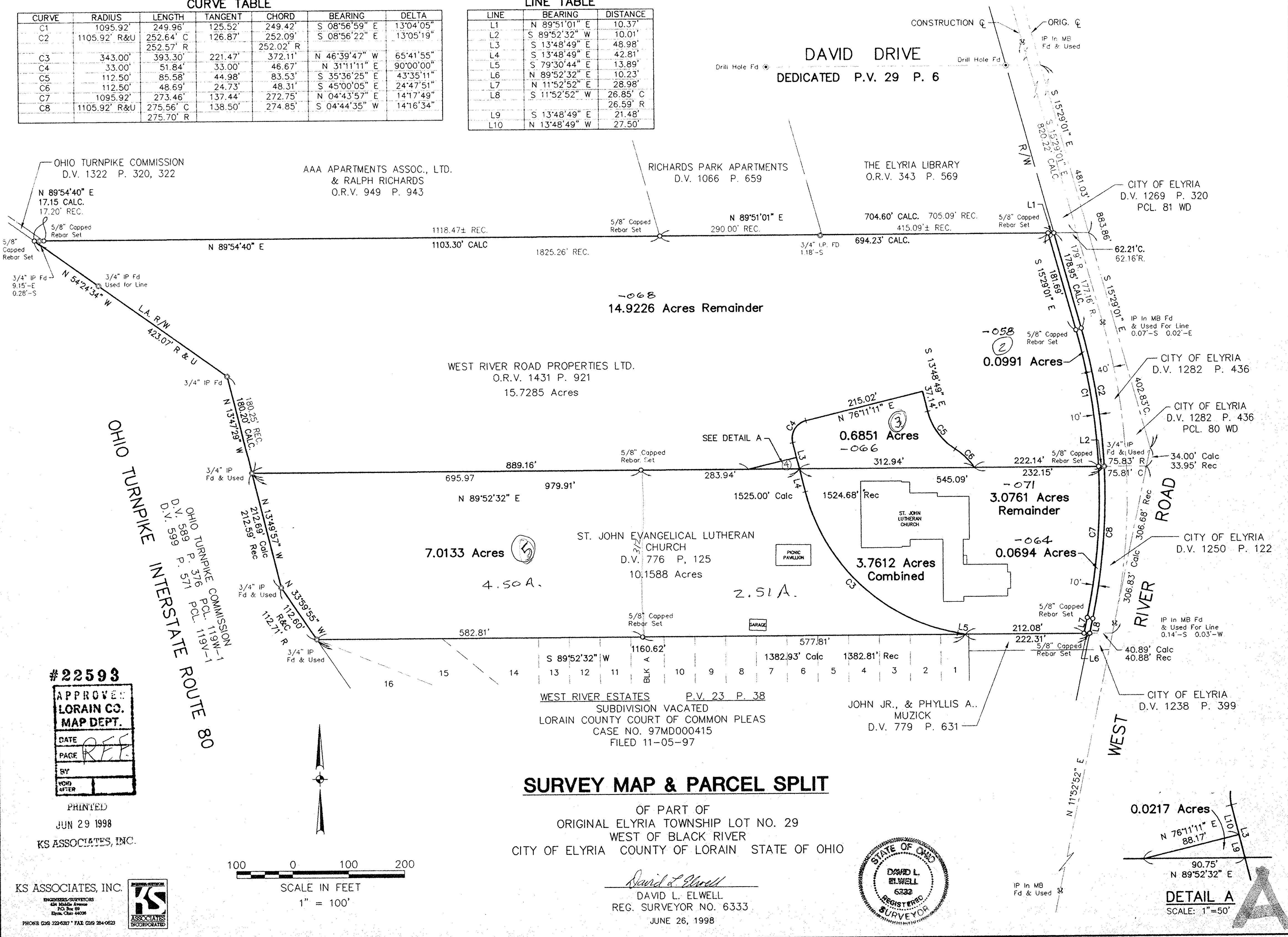

#22593  
**APPROVED**  
**LORAIN CO.**  
**MAP DEPT.**  
 DATE REF.  
 PAGE REF.  
 BY  
 VCHD  
 AFTER

PRINTED  
 JUN 29 1998  
 KS ASSOCIATES, INC.

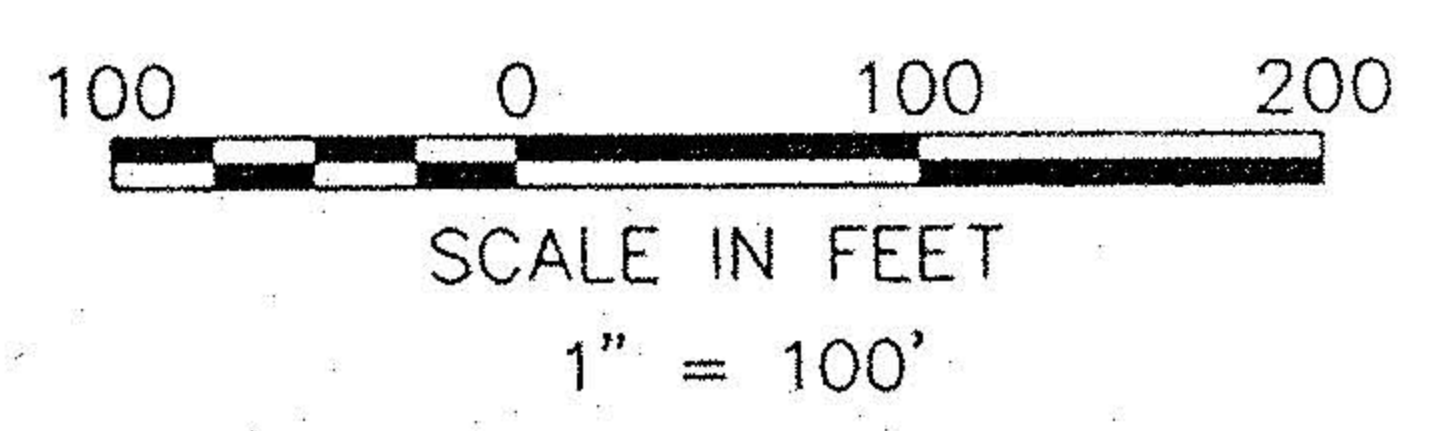

KS ASSOCIATES, INC.  
 ENGINEERS-SURVEYORS  
 424 Maple Avenue  
 P.O. Box 89  
 Elyria, Ohio 44028  
 PHONE (216) 322-6327 \* FAX (216) 284-0623



**SURVEY MAP & PARCEL SPLIT**

OF PART OF  
 ORIGINAL ELYRIA TOWNSHIP LOT NO. 29  
 WEST OF BLACK RIVER  
 CITY OF ELYRIA COUNTY OF LORAIN STATE OF OHIO

*David L. Elwell*  
 DAVID L. ELWELL  
 REG. SURVEYOR NO. 6333  
 JUNE 26, 1998

