



LAUNDON • SIMON • CAHL and ASSOC.
 ENGINEERS SURVEYORS
 504 MIDDLE AVE. ELYRIA, OHIO 4035

FOR: ROBERT M. & DENISE M. PERRY

TOWNSHIP	ELYRIA	VILLAGE		DATE	AUG. 16, 1982
ORIG. LOT or SEC.	28 W. OF R.	COUNTY	LORAIN.	SCALE	1" = 50'
CITY	ELYRIA	STATE	OHIO	JOB NO.	82-1143 F.B. NONE

SURVEY OF S/L 85 CLOVERDALE ALLOT.
 P.V. 6 PGS. 29 & 30

 57 BY-PASS

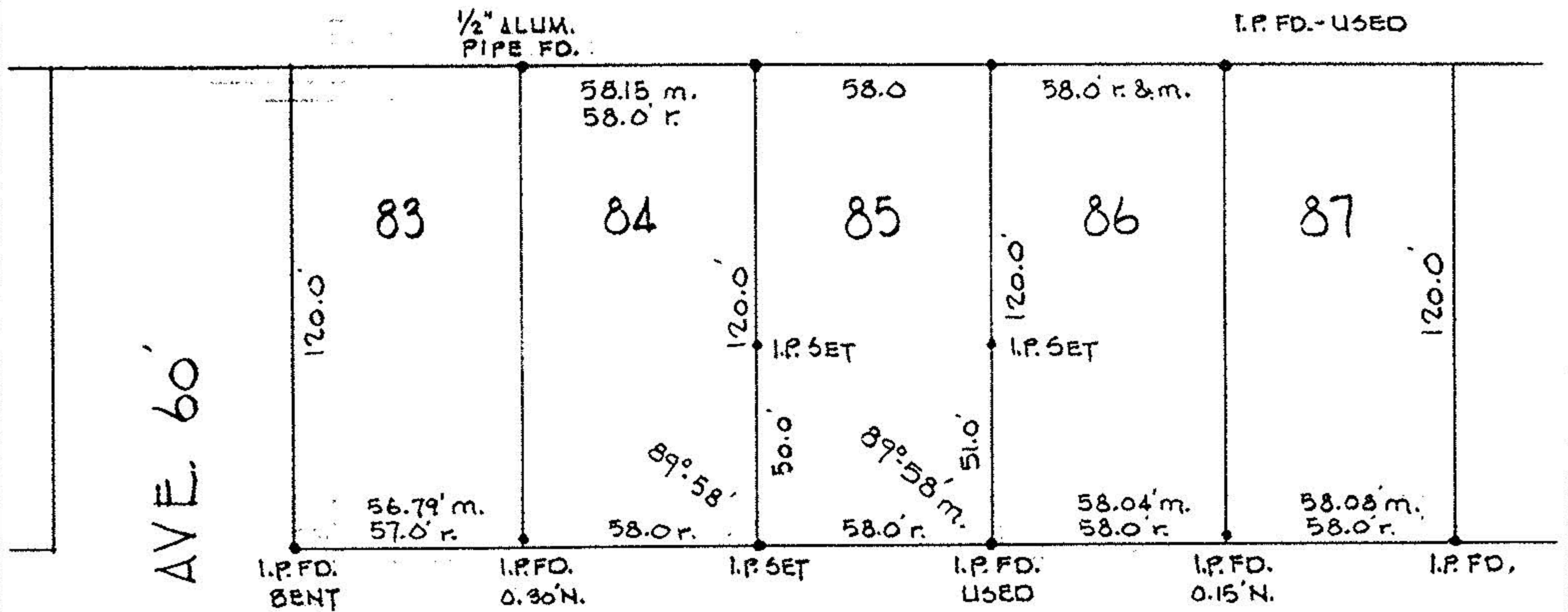

LOUISIANA AVE. 60'

FILMORE

