

6-83

⑥ 24 W/L

6-83

O.L. 28

06-24-028-118

6-83

LOUISIANA AVE. 60'

06-24-028-118-

Filmore Ave. 60'

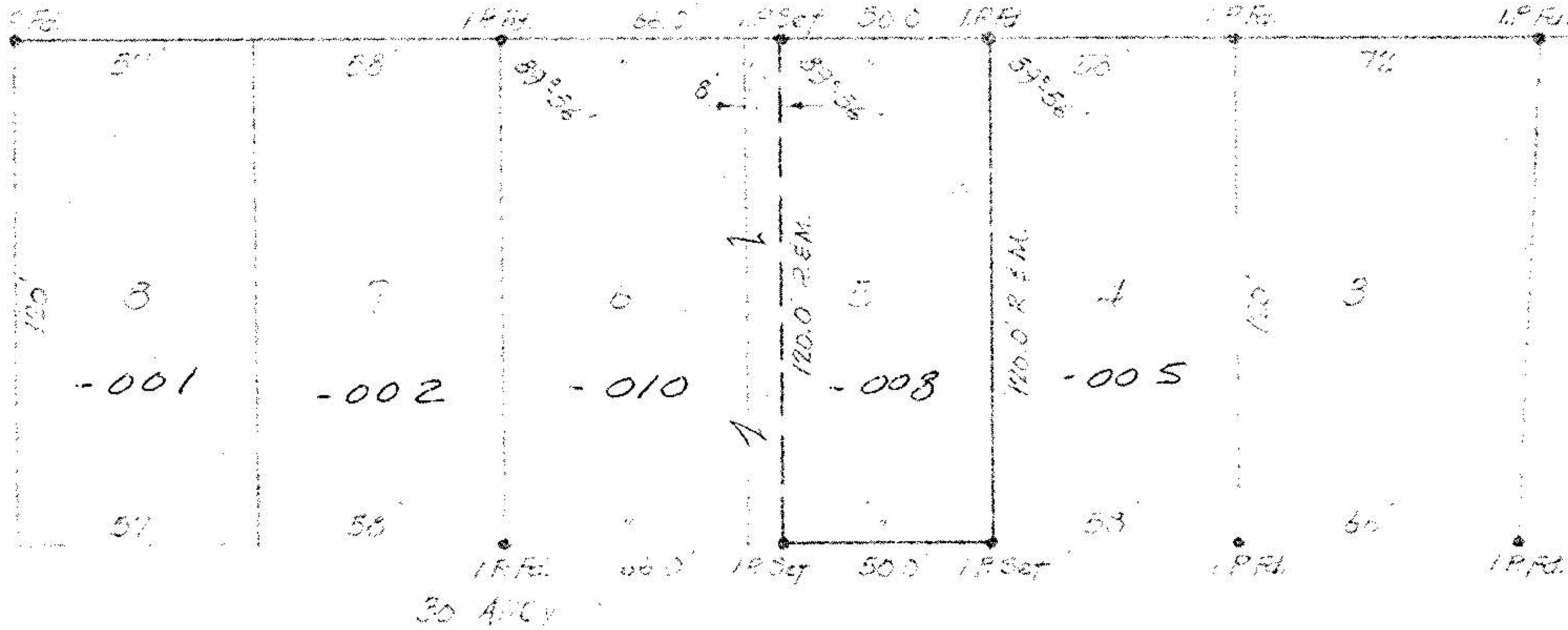

10434  
6-83

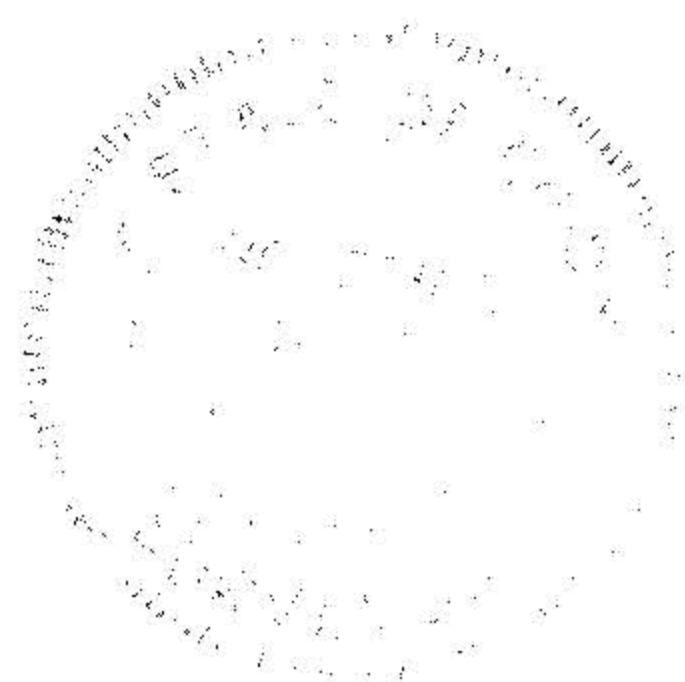

APR 19 1977

Survey for

James M. & Judith A. Conl

PART OF S/4 CLOVERDALE ALLOT. P.M. 6-29 & 30

O.L. 28 W. OF RIVER ELYRIA TOWNSHIP

LORAIN COUNTY - OHIO NOV. 22, 1976 1" = 50'

LAUNDON • SIMON • CAHL & ASSOC.

ENGINEERS

SURVEYORS

NOV 22 1976