



LAUNDON • SIMON • CAHL & ASSOC. INC.
CONSULTING ENGINEERS & SURVEYORS
ELYRIA, OHIO 44035

SURVEY FOR: **JOHN RUHL**

5LY. 10.00 of S/L 35 of THE CLOVERDALE
ALLOTMENT PLAT VOL. 6 PGS. 29 & 30

Orig. Lot 49	City of ELYRIA	Date JULY 12, '85 Scale 1"=40'
Orig. Sec	Village of	Dwn. by R.G.S. Chkd. by
Tract W. of RIVER	County of LORAIN	Job No. 85-1388 F.B. No
Township of ELYRIA	State of OHIO	Printed JUL 17 1985

06-24-028-115
6-82

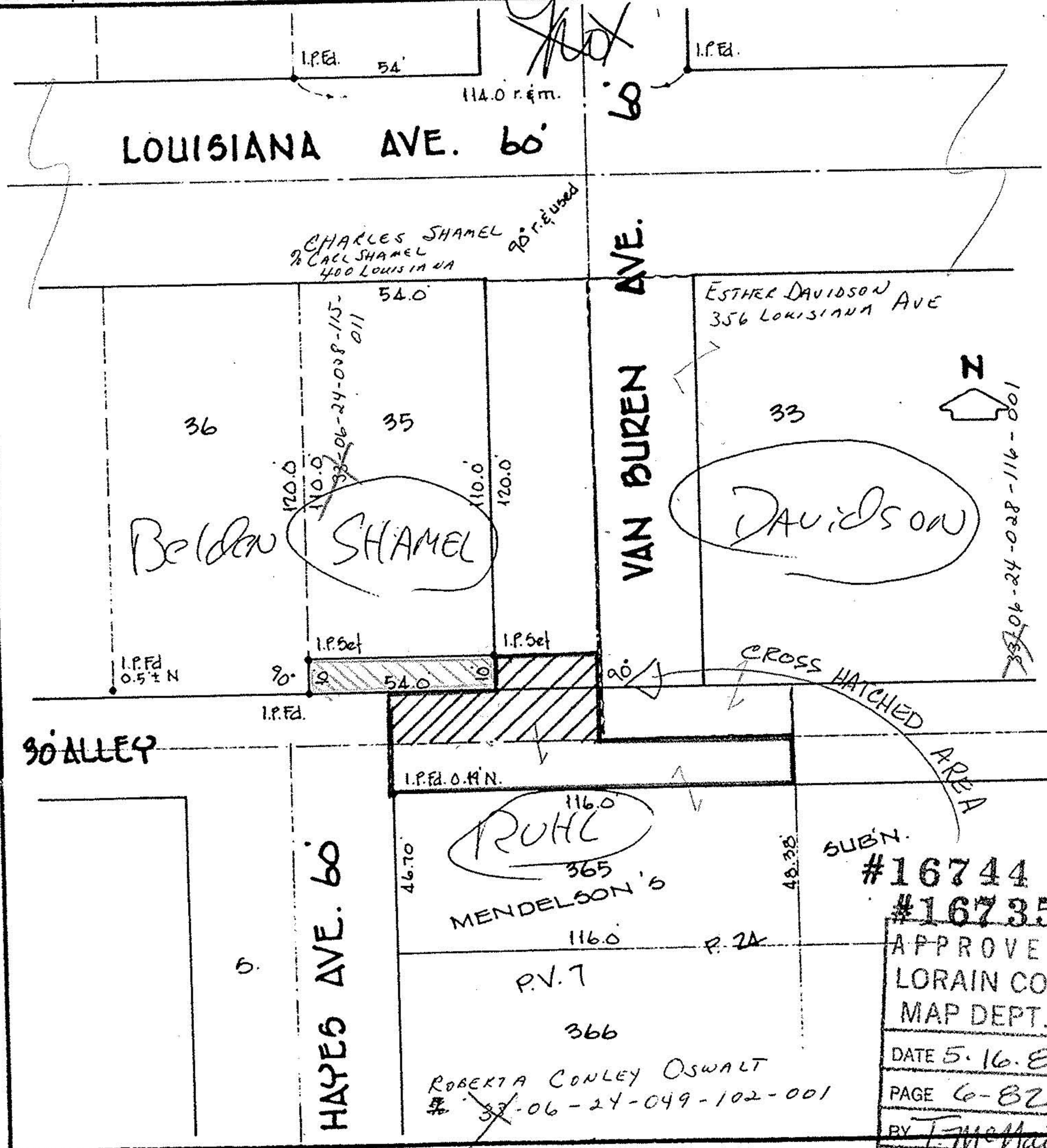

VOID AFTER