

6-80

06-24-087-104

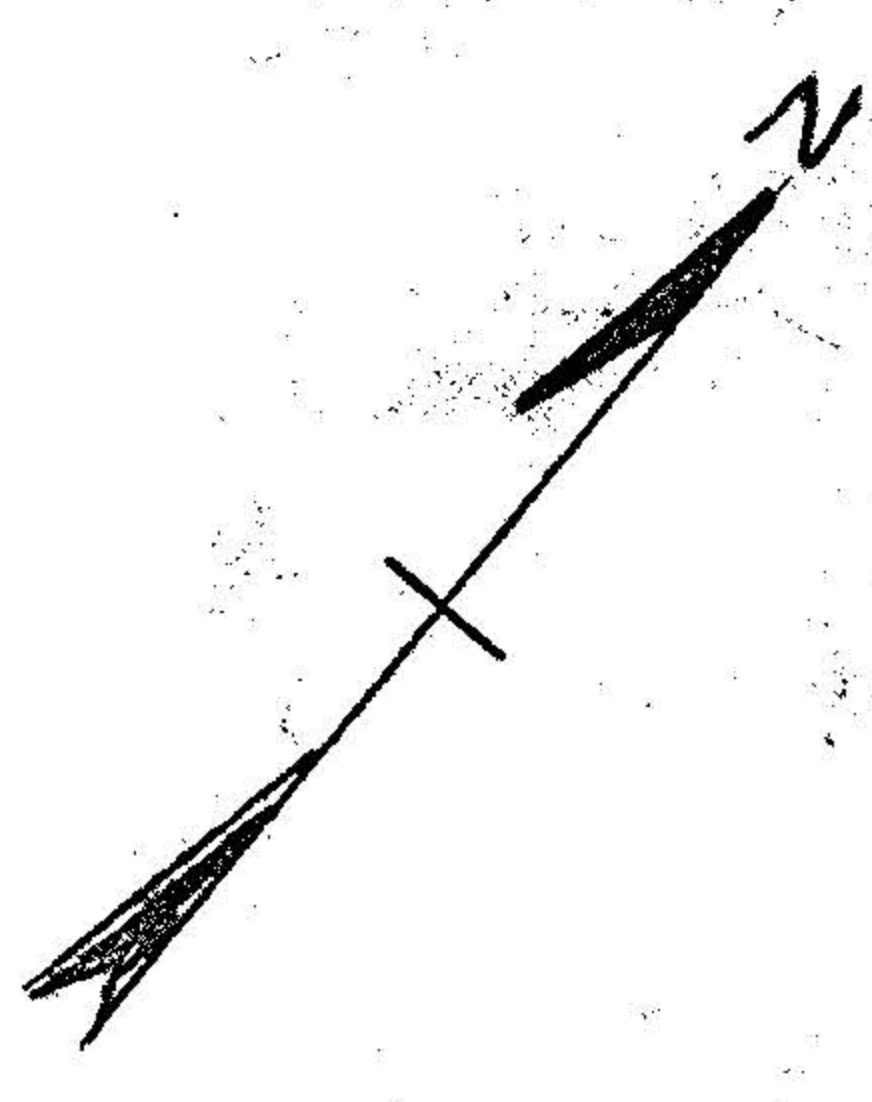

SURVEY FOR
 G.E. & Nora Shoemaker And
 Leroy Hebebrand
 Original Lot No 27, Lot No
 104, Sub Lots No 2 & 17
 BRAMANS PROPOSED ADD'N
 WEST OF BLACK RIVER
 CITY OF ELYRIA.

SURVEYED BY C. P. PENFOUND.
 Reg. Surveyor No 3200.
 Scale 1/320' OCT. 27-1945

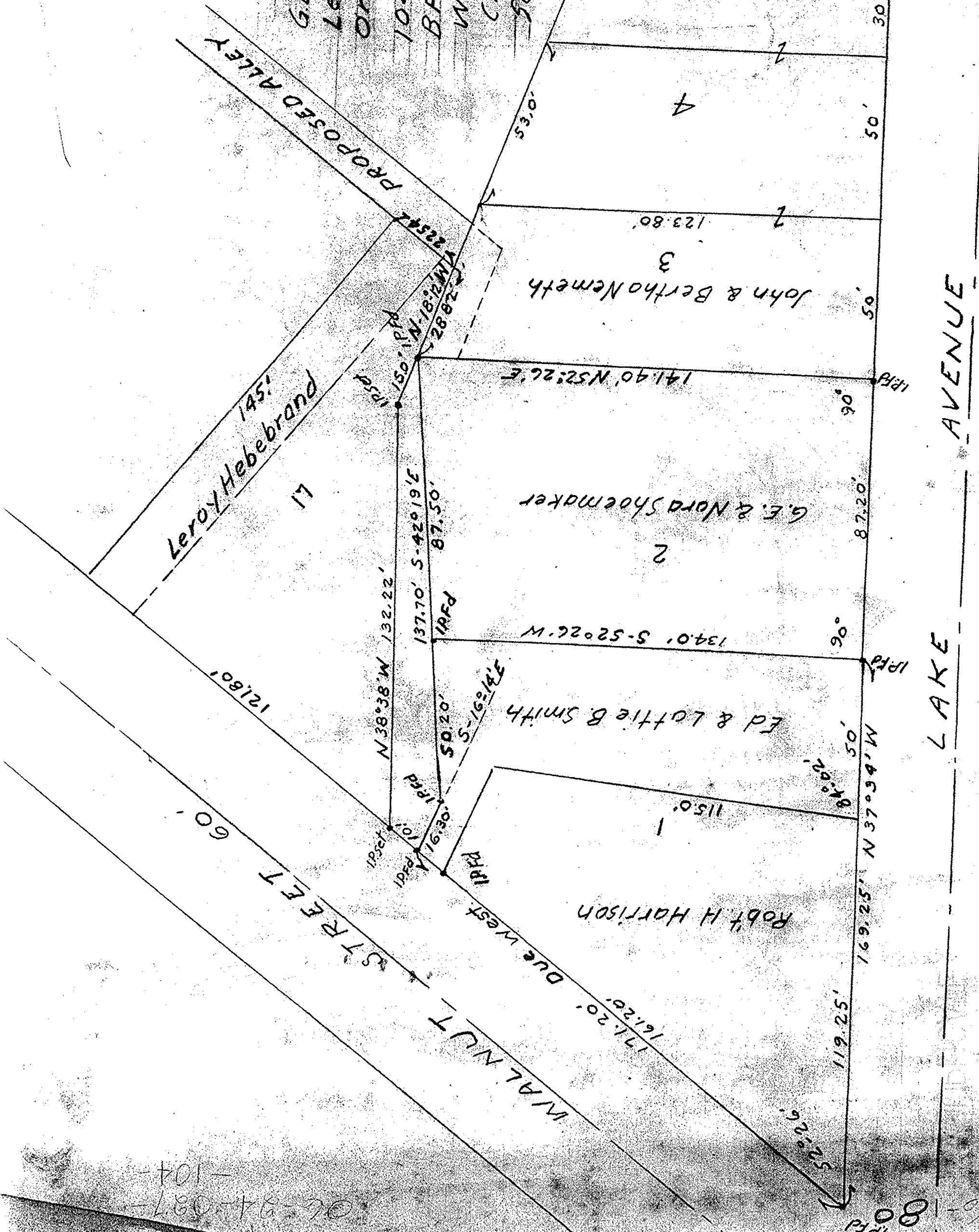

06-24-087-104

6-80