

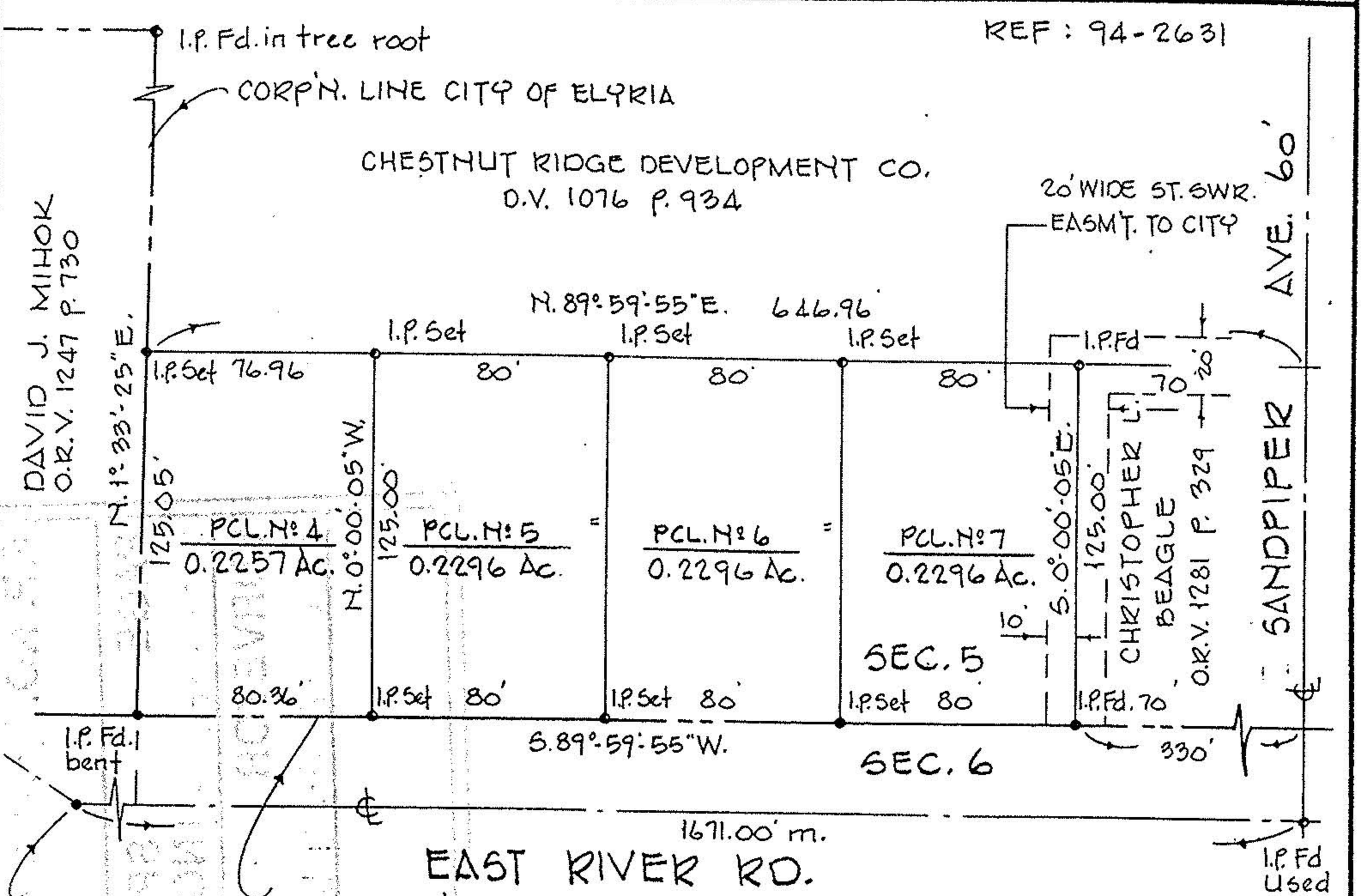

LAUNDON • SIMON • CAHL & ASSOC., INC.
 CONSULTING ENGINEERS & SURVEYORS
 110 MIDDLE AVE., ELYRIA, O. 44035

SURVEY FOR:
 CHESTNUT RIDGE
 DEVELOPMENT CO.

Orig. Lot	City of ELYRIA	Date OCT. '96 Scale 1"=60'
Orig. Sec 5	Village of	Dwn. by R.G.S. Chkd. by R.C.
Tract	County of LORAIN	Job No. 96-2913 F.B. 237/17
Township of CARLISLE	State of OHIO	Printed



21990

APPROVED
 LORAIN CO.
 MAP DEPT.

DATE 12-30-96

PAGE 10-00-0056

BY R. BELL

VOID AFTER # 21990

