

WOODLAND AVENUE

66'

due NORTH (ASSUMED)
27.35' MEAS. REC. 1/2 MEAS.
27.6' REC. 10.00'

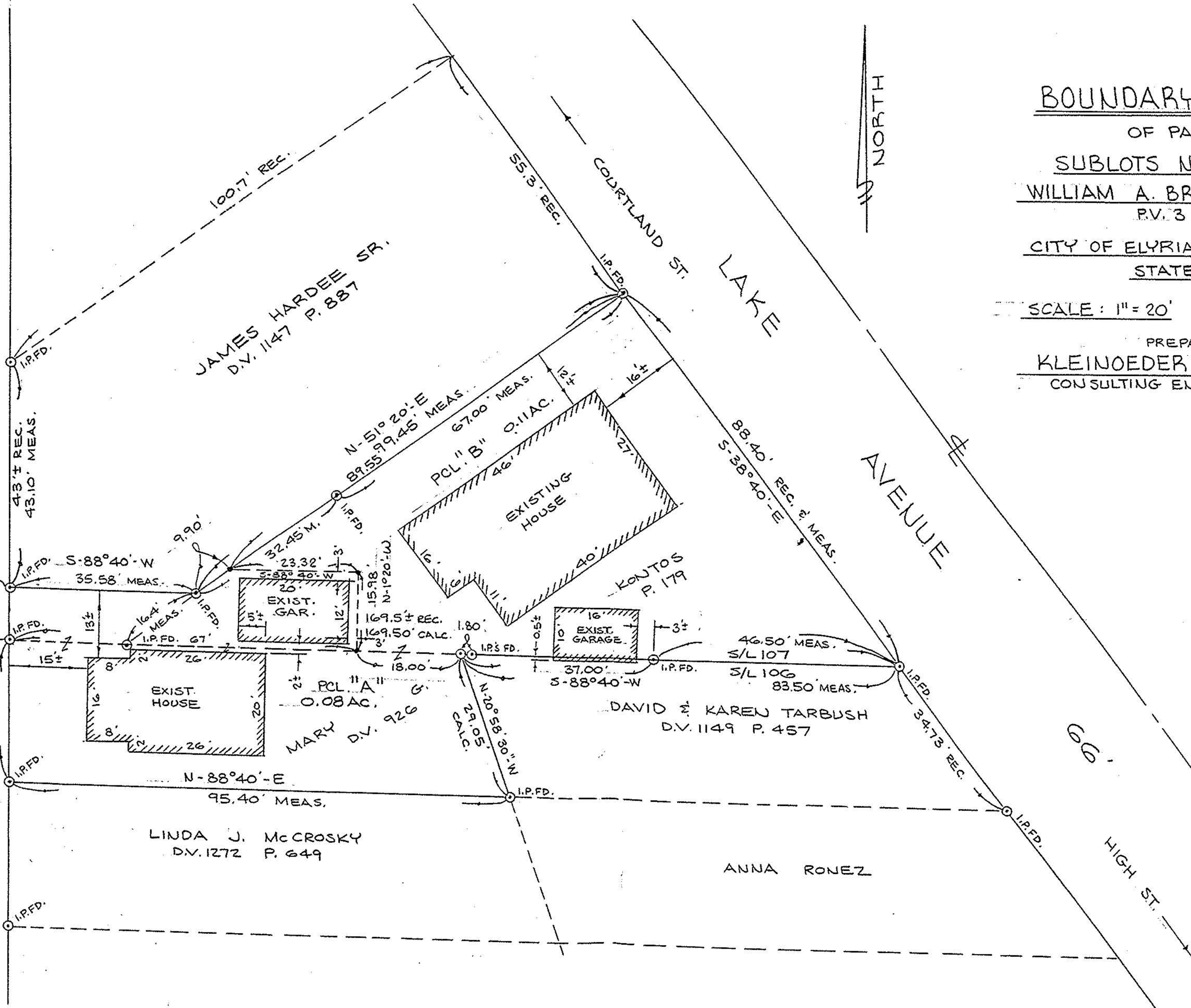

BOUNDARY SURVEY

OF PARTS OF
 SUBLOTS NOS 106 & 107
 WILLIAM A. BRAMAN'S ADDITION
 B.V. 3 P. 1
 CITY OF ELYRIA COUNTY OF LORAIN
 STATE OF OHIO

SCALE: 1" = 20' FEB. 18, 1983

PREPARED BY
 KLEINOEDER-SCHMIDT & ASSOC.
 CONSULTING ENGINEERS & SURVEYORS

#22609-D

APPROVED	
LORAIN CO.	
MAP DEPT.	
DATE 7/17/98	
PAGE 6-79	
BY TJS	
VOID AFTER	22609-D