

1912 947
 1912 947
 1912 947
 1912 947

HIGH ST. 60'

66'

06-24-025-104

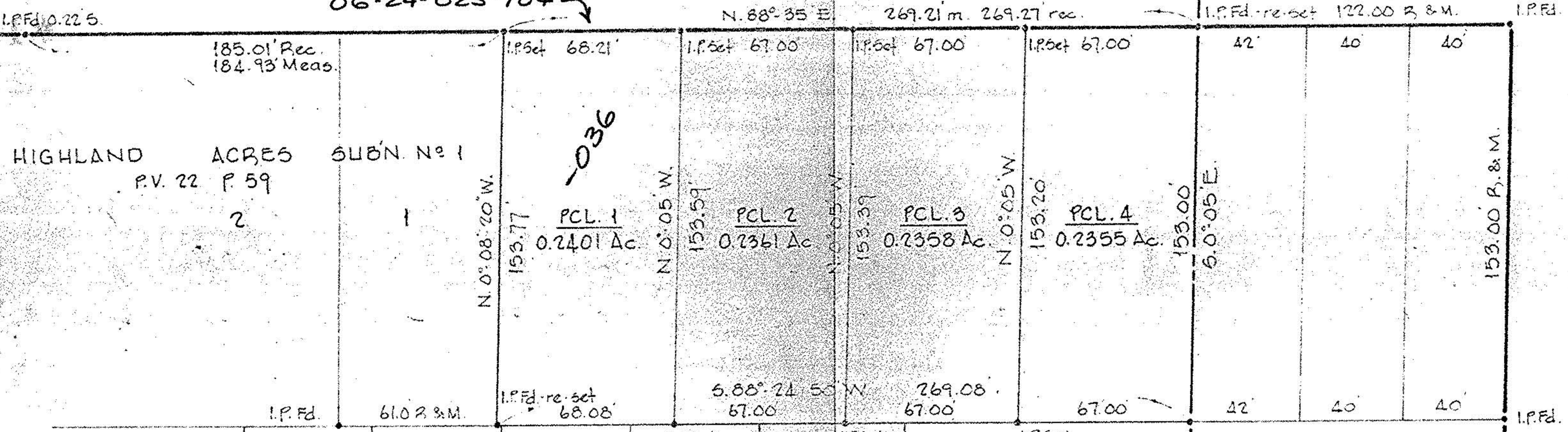

HIGHLAND ACRES SUBN. No 1
 P.V. 22 P. 59

OAKWOOD PARK SUBN. No 2
 P.V. 18 P. 34

O.L. 25
 WM. J. & ALDENA M. MYERS
 10-16-40 D.V. 307 P. 312

PENFIELD AVE.

#15233

APPROVED
 LORAIN CO.
 MAP DEPT.
 DATE 9-6-83
 PAGE 6-78
 BY *Robert*
 VOID AFTER 15233

SURVEY FOR
 EMILY MAC BETH, MICHAEL GAWURA & MARYANN FUCHS

PART OF O.L. 25 WEST OF RIVER ELYRIA TOWNSHIP
 CITY OF ELYRIA COUNTY OF LORAIN STATE OF OHIO
 SCALE 1"=50' OCT. 4, 1982

LAUNDON • SIMON • CAHL & ASSOC.
 ENGINEERS SURVEYORS

OAKWOOD ST.

JOB No 82-1149 F.B. 78 P. 68

162