

C. L. 23 ENRIE TOWN  
LORAIN COUNTY, OHIO  
SCALE 1" = 50' DEC 28, 1965  
D. D. ANDRUS AND ASSOCIATES  
REG SURVEYORS

*Cora Pearl Eppley*  
1.75 ac  
2.27 ac

W. LINE ANNA AND CORA PEARL EPPLEY  
D-VOL 725 PG 466 JULY 25, 1958

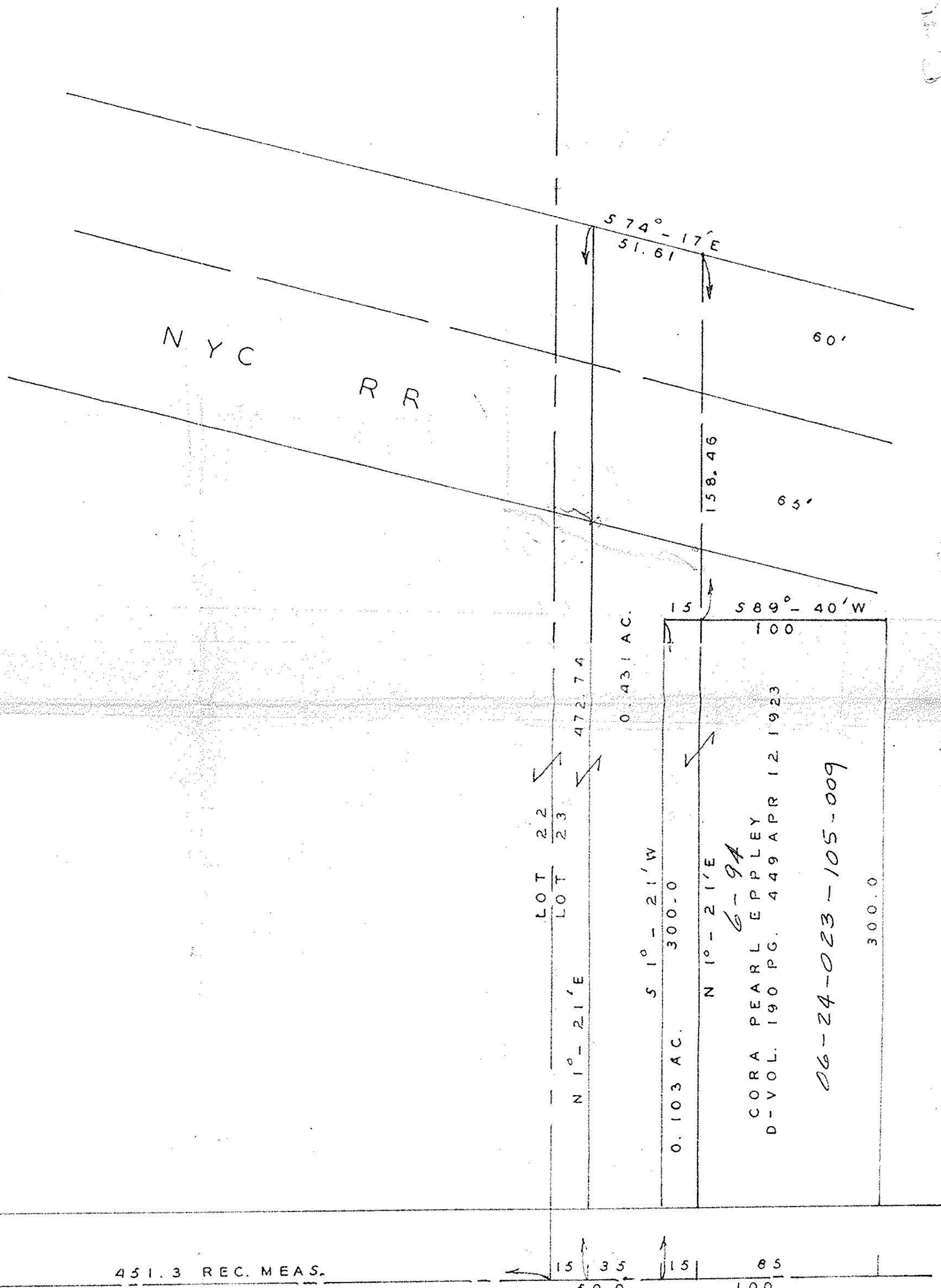

ELYRIA - MILAN RD. S.R. 113