

BASIS OF BEARINGS IS THE CENTERLINE OF WEST RIDGE ROAD (NORTH 01°00'00" EAST). IRON PIN SET ARE 5/8" DIAMETER, 30" LONG WITH PLASTIC CAPS "T. SIMON, S-7775".

WEST RIDGE ROAD (60')

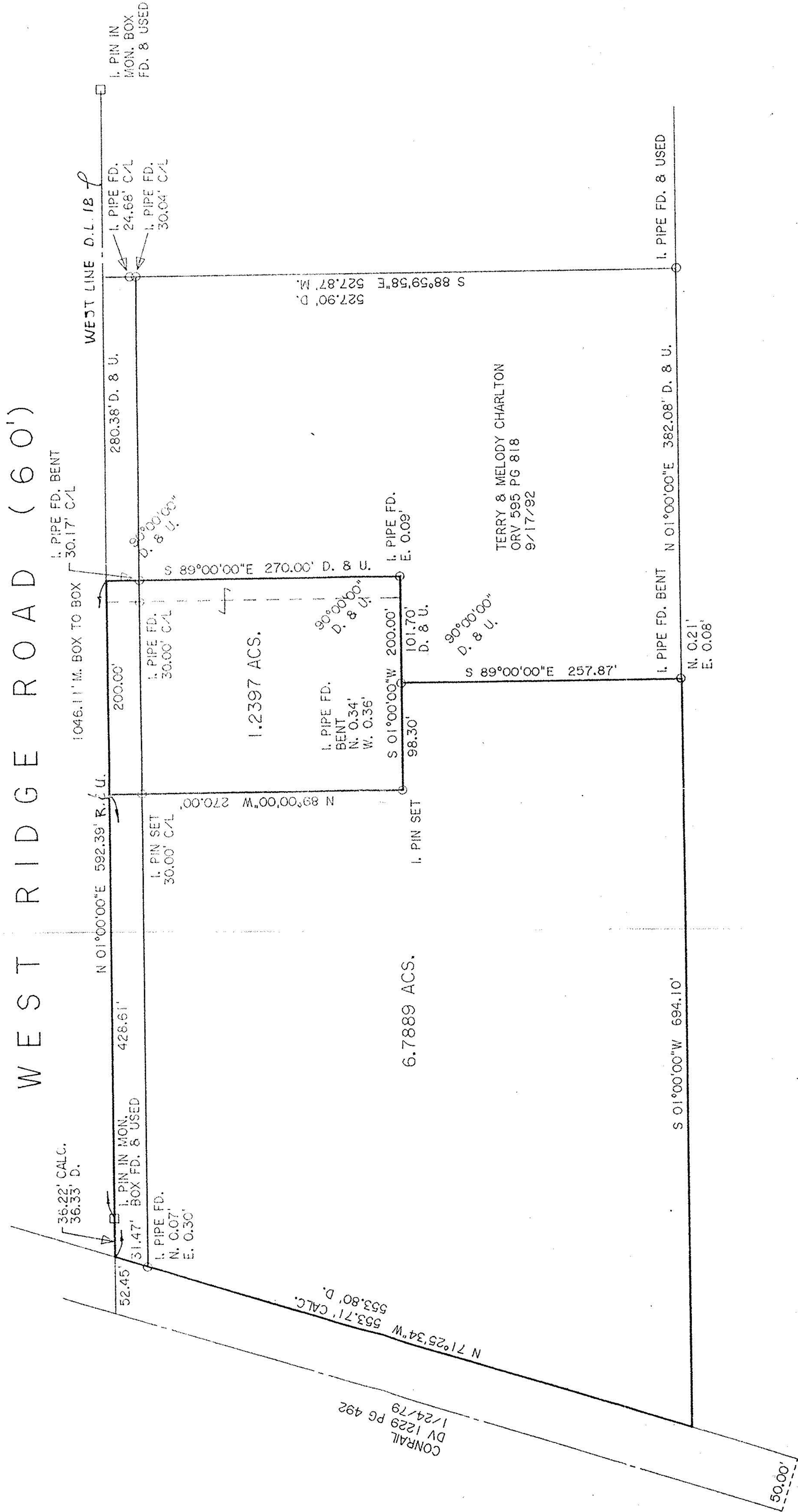

DIMENSIONS SHOWN ON THIS PLAT ARE EXPRESSED IN FEET AND DECIMAL PARTS THEREOF, ALL BEARINGS ARE TO AN ASSUMED MERIDIAN AND ARE USED TO INDICATE ANGLES ONLY. PERMANENT MONUMENTS WERE FOUND OR SET AT ALL POINTS INDICATED HEREON, ALL OF WHICH I CERTIFY TO BE CORRECT.

Thomas A. Simon
 THOMAS A. SIMON
 REG. PROFESSIONAL SURVEYOR
 NO. S-7775

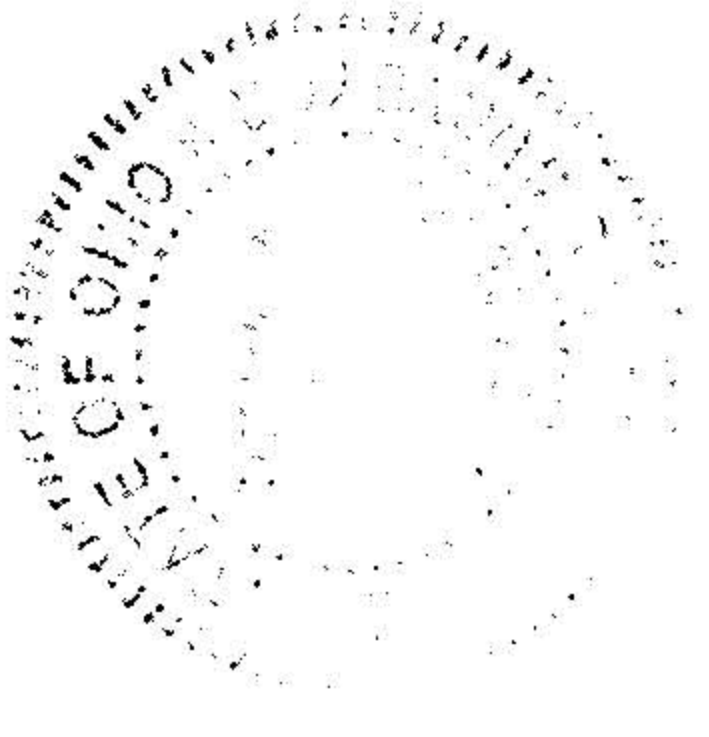

WAYNE F. & SUSAN LEE STANG

PLAT OF SURVEY AND SPLIT FOR WAYNE AND SUSAN STANG

BEING KNOWN AS PART OF ORIGINAL
 ELYRIA TOWNSHIP LOT NO. 18
 COUNTY OF LORAIN STATE OF OHIO
 OCTOBER 2000 SCALE: 1" = 80'

00663	
APPROVED LORAIN CO. MAP DEPT.	
DATE 2-13-01	
PAGE 6-73	
BY JHATFIELD	
#01-00663	

THOMAS SIMON & ASSOCIATES, INC.
 PROFESSIONAL LAND SURVEYORS
 COBBLESTONE CORNER PROFESSIONAL CENTER
 39049 CENTER RIDGE ROAD
 NORTH RIDGEVILLE, OHIO 44039
 (440) 327-2925
 FAX 327-2964