

18

19

S 1°-00'-00" W
150.00'
100.00'
Gary R. and Leslie Stang
049 P 42 C 66 AC
I.P. Set
S 89°-00'-00" E, 288.00'

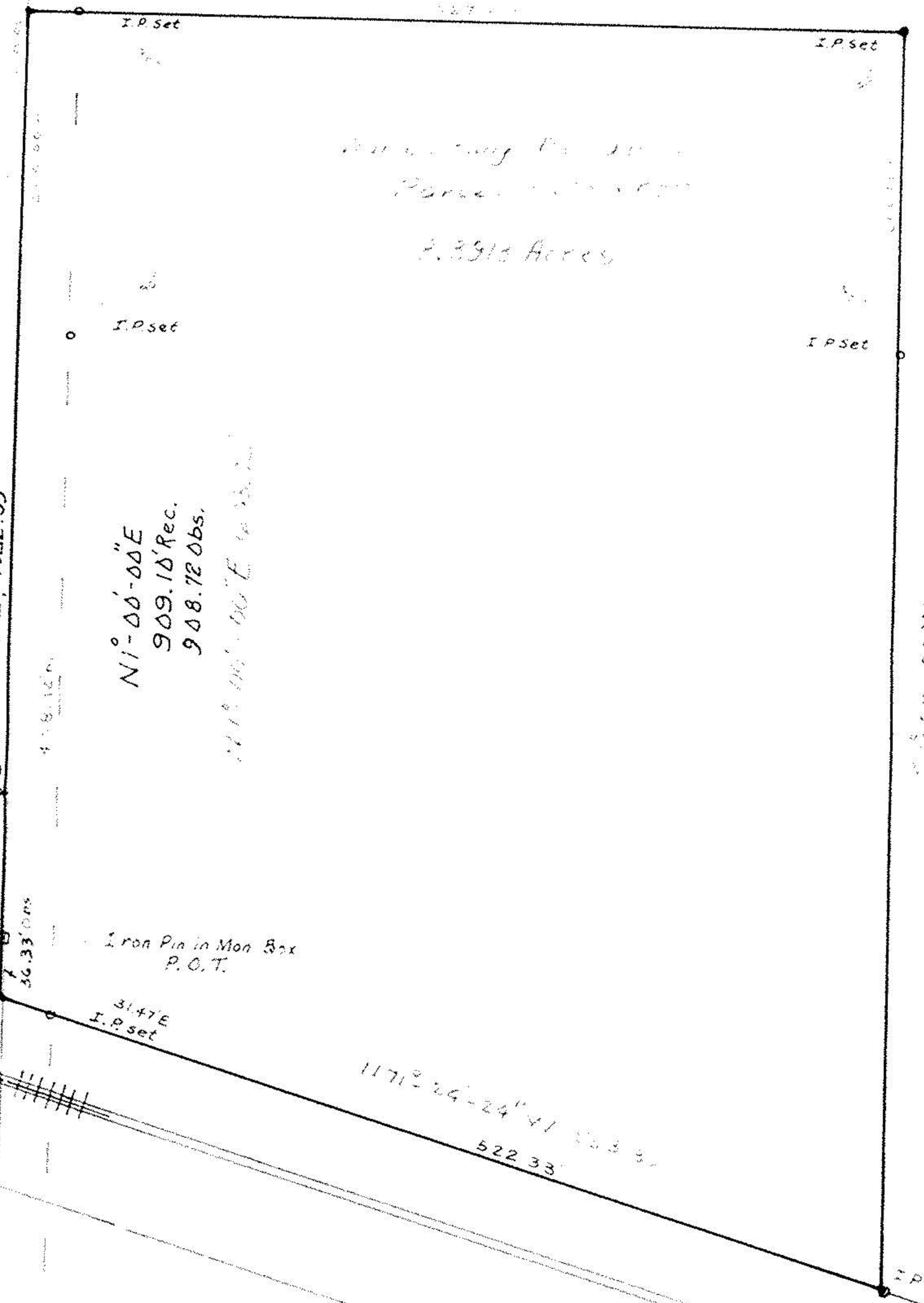

NORTH



SCALE
1" = 100'

S 1°-43'-47" W
1638.15'

Fence posts

S 1°-00'-00" W
655.90' Rec. 654.40' Obs.

N 1°-00'-00" E
909.10' Rec.
908.72' Obs.

N 71°-24'-24" W
1082.35'

31.47 W
I.P. Set

31.47 E
I.P. Set

Iron Pin in Man Box
P.O.T.

N 71°-24'-24" W
1231.39'

N 71°-24'-24" W
1231.39'

AMHERST
TOWNSHIP

ELYRIA
TOWNSHIP

7' WEST RIDGE ROAD
Also Lot Line, Township Line
(60')

I.P. Set, 2" Steel Post, 60' S.

2" x 4" Iron Box Marked
34666
34666
34666

60' NORTH TRACK

#14004

APPROVED
RAIN CO.
DEPT.
DATE 1-14-81
PAGE 6-73
BY Carolyn
VOID AFTER

MAP OF SURVEY OF LANDS IN ORIGINAL LOTS NO. 85, 86, AMHERST TOWNSHIP, ORIGINAL LOTS NO. 18, 48, ELYRIA TOWNSHIP, WEST OF BLACK RIVER, LORAIN COUNTY, OHIO
 Made at request of Marie Stang
 By Charles P. Waryu, Reg. Surveyor No. 5029
 September 30, 1980 Rev. 10/6/80

06-24-018-000