

STATE OF OHIO
DEPARTMENT OF TRANSPORTATION

LOR-113-10.06

ELYRIA TOWNSHIP
LORAIN COUNTY

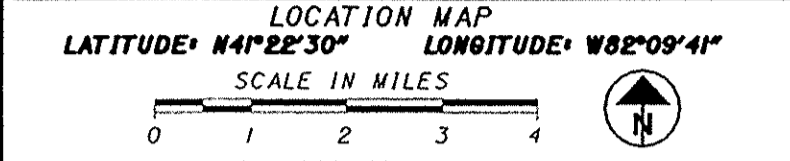
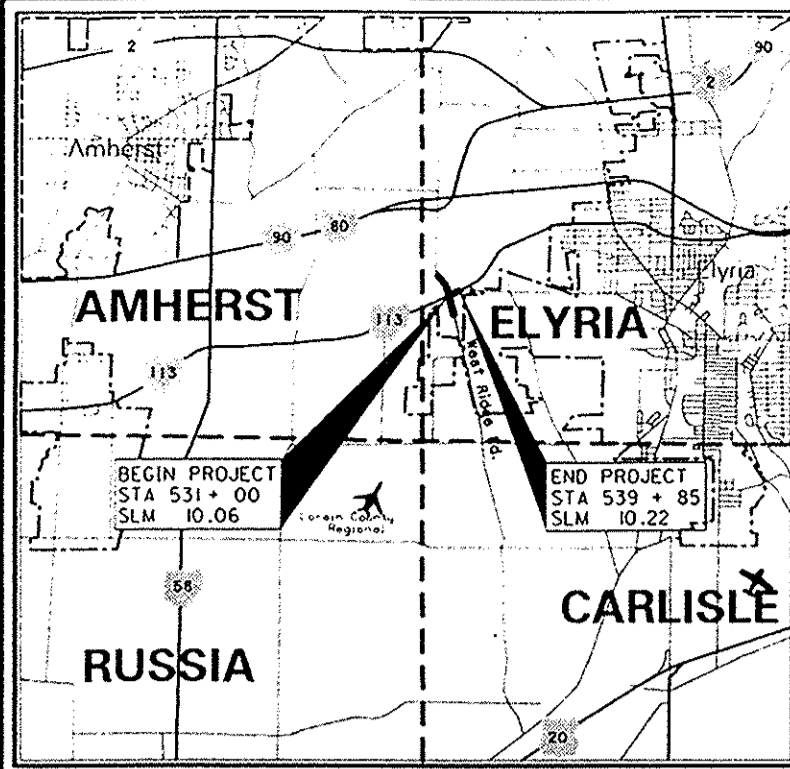

DESIGN DESIGNATION SR-113 CR-53

CURRENT ADT (2002)	17500	9800
DESIGN YEAR ADT (2022)	23600	13200
DESIGN HOURLY VOLUME (2022)	2360	1320
DIRECTIONAL DISTRIBUTION	51%	51%
TRUCKS (24 HOUR B&C)	3%	1%
LEGAL SPEED	55 MPH	55 MPH
DESIGN FUNCTIONAL CLASSIFICATION	URBAN MINOR ARTERIAL, SR-113	URBAN LOCAL ROAD, CR-53 (WEST RIDGE RD.)

DESIGN EXCEPTION - SUPERELEVATION

UNDERGROUND UTILITIES
TWO WORKING DAYS
BEFORE YOU DIG
CALL 1-800-362-2764 (TOLL FREE)
OHIO UTILITIES PROTECTION SERVICE
NON-MEMBERS
MUST BE CALLED DIRECTLY

PLAN PREPARED BY: DISTRICT ENGINEER

NO.	DATE	DESCRIPTION
1	06-24-01	PREPARED
2	06-24-01	REVISED
3	06-24-01	REVISED
4	06-24-01	REVISED
5	06-24-01	REVISED
6	06-24-01	REVISED
7	06-24-01	REVISED
8	06-24-01	REVISED
9	06-24-01	REVISED
10	06-24-01	REVISED
11	06-24-01	REVISED
12	06-24-01	REVISED
13	06-24-01	REVISED
14	06-24-01	REVISED
15	06-24-01	REVISED
16	06-24-01	REVISED
17	06-24-01	REVISED
18	06-24-01	REVISED
19	06-24-01	REVISED
20	06-24-01	REVISED
21	06-24-01	REVISED
22	06-24-01	REVISED
23	06-24-01	REVISED
24	06-24-01	REVISED
25	06-24-01	REVISED
26	06-24-01	REVISED
27	06-24-01	REVISED
28	06-24-01	REVISED
29	06-24-01	REVISED
30	06-24-01	REVISED
31	06-24-01	REVISED
32	06-24-01	REVISED
33	06-24-01	REVISED
34	06-24-01	REVISED
35	06-24-01	REVISED
36	06-24-01	REVISED
37	06-24-01	REVISED
38	06-24-01	REVISED
39	06-24-01	REVISED
40	06-24-01	REVISED
41	06-24-01	REVISED
42	06-24-01	REVISED
43	06-24-01	REVISED
44	06-24-01	REVISED
45	06-24-01	REVISED
46	06-24-01	REVISED
47	06-24-01	REVISED
48	06-24-01	REVISED
49	06-24-01	REVISED
50	06-24-01	REVISED
51	06-24-01	REVISED
52	06-24-01	REVISED
53	06-24-01	REVISED
54	06-24-01	REVISED
55	06-24-01	REVISED
56	06-24-01	REVISED
57	06-24-01	REVISED
58	06-24-01	REVISED
59	06-24-01	REVISED
60	06-24-01	REVISED
61	06-24-01	REVISED
62	06-24-01	REVISED

NO.	DATE	DESCRIPTION
1	06-24-01	PREPARED
2	06-24-01	REVISED
3	06-24-01	REVISED
4	06-24-01	REVISED
5	06-24-01	REVISED
6	06-24-01	REVISED
7	06-24-01	REVISED
8	06-24-01	REVISED
9	06-24-01	REVISED
10	06-24-01	REVISED
11	06-24-01	REVISED
12	06-24-01	REVISED
13	06-24-01	REVISED
14	06-24-01	REVISED
15	06-24-01	REVISED
16	06-24-01	REVISED
17	06-24-01	REVISED
18	06-24-01	REVISED
19	06-24-01	REVISED
20	06-24-01	REVISED
21	06-24-01	REVISED
22	06-24-01	REVISED
23	06-24-01	REVISED
24	06-24-01	REVISED
25	06-24-01	REVISED
26	06-24-01	REVISED
27	06-24-01	REVISED
28	06-24-01	REVISED
29	06-24-01	REVISED
30	06-24-01	REVISED
31	06-24-01	REVISED
32	06-24-01	REVISED
33	06-24-01	REVISED
34	06-24-01	REVISED
35	06-24-01	REVISED
36	06-24-01	REVISED
37	06-24-01	REVISED
38	06-24-01	REVISED
39	06-24-01	REVISED
40	06-24-01	REVISED
41	06-24-01	REVISED
42	06-24-01	REVISED
43	06-24-01	REVISED
44	06-24-01	REVISED
45	06-24-01	REVISED
46	06-24-01	REVISED
47	06-24-01	REVISED
48	06-24-01	REVISED
49	06-24-01	REVISED
50	06-24-01	REVISED
51	06-24-01	REVISED
52	06-24-01	REVISED
53	06-24-01	REVISED
54	06-24-01	REVISED
55	06-24-01	REVISED
56	06-24-01	REVISED
57	06-24-01	REVISED
58	06-24-01	REVISED
59	06-24-01	REVISED
60	06-24-01	REVISED
61	06-24-01	REVISED
62	06-24-01	REVISED

PROJECT DESCRIPTION
LENGTHEN LEFT TURN LANE ON SR 113 EAST APPROACH TO INTERSECTION WITH CR-53 (WEST RIDGE RD.). INSTALL LEFT TURN LANES ON CR-53 FOR BOTH APPROACHES TO INTERSECTION WITH STATE ROUTE 113. INSTALL RIGHT TURN LANE ON CR-53 FOR THE SOUTH APPROACH OF INTERSECTION WITH S.R. 113. WIDEN INTERSECTION TURNING RADIUS ON S.R. 113 EAST APPROACH.

1997 SPECIFICATIONS
THE STANDARD SPECIFICATIONS OF THE STATE OF OHIO DEPARTMENT OF TRANSPORTATION, INCLUDING CHANGES AND SUPPLEMENTAL SPECIFICATIONS LISTED IN THE PROPOSAL SHALL GOVERN THIS IMPROVEMENT.

I HEREBY APPROVE THESE PLANS AND DECLARE THAT THE MAKING OF THIS IMPROVEMENT WILL NOT REQUIRE THE CLOSING TO TRAFFIC OF THE HIGHWAY, AND THAT PROVISIONS FOR THE MAINTENANCE AND SAFETY OF TRAFFIC WILL BE AS SET FORTH ON THE PLANS AND ESTIMATES.

APPROVED: _____
DATE: _____
DISTRICT DEPUTY DIRECTOR

APPROVED: _____
DATE: _____
DIRECTOR, DEPARTMENT OF TRANSPORTATION

CONVERSION OF METRIC STANDARD DRAWINGS.
THE METRIC STANDARD DRAWINGS REFERENCED IN THIS PLAN SHALL BE CONVERTED TO ENGLISH UNITS USING THE SI (METRIC) TO ENGLISH CONVERSION FACTORS PROVIDED IN SECTION 105.01 OF THE C.M.S. THE APPENDIX OF ASTM E 380 SHALL BE UTILIZED FOR ANY ADDITIONAL CONVERSION FACTORS REQUIRED. CONVERSIONS SHALL BE APPROXIMATELY PRECISE AND SHALL REFLECT STANDARD INDUSTRY ENGLISH VALUES WHERE SUITABLE.

CONVENTIONAL SIGNS

County Line	-----
Township Line	-----
Section Line	-----
Corporation Line	-----
Fence Line (existing)	-----
Center Line	-----
Utility Pole (existing)	-----
Utility Pole (proposed)	-----
Right of Way	-----
Limited Access Right of Way	-----
Right of Way	-----
Limited Access Right of Way	-----
Right of Way	-----
Slope Easement	-----
Utility Easement	-----
Property Line (existing)	-----
Property Line (proposed)	-----
Construction Limits	-----

NOTES:
1. EXISTING RIGHT OF WAY WIDTH, LOCATION, AND MONUMENTATION ARE DETERMINED USING O.D.O.I. RIGHT OF WAY PLAN: LOR-113-10.09-11.64

STRUCTURE KEY

RESIDENTIAL	□
COMMERCIAL	■
OUT-BUILDING	▨

UTILITY OWNERS

TELEPHONE: ALLTEL TELEPHONE CO. 363 THIRD STREET ELYRIA, OHIO 44036-2033 (440) 329-4247	POWER: OHIO EDISON CO. 6226 LAKE AVE. ELYRIA, OHIO 44035 (440) 326-3207
AMERITECH ROOM 400 13030 LORAIN AVE. CLEVELAND, OHIO 44111 (216) 476-6134	GAS: COLUMBIA GAS OF OHIO, INC. 3101 N. RIDGE ROAD EAST LORAIN, OHIO 44055 (440) 240-6146
VERIZON 83 TOWNSEND AVE. NORWALK, OHIO 44857 (419) 144-3619	SANITARY: CITY OF ELYRIA 851 GARDEN ST. ELYRIA, OHIO 44035 (440) 323-1330
NET WORLD COM. 12300 RIDGE ROAD NORTH ROYALTON, OHIO 44113 (440) 237-8410	WATER: RURAL LORAIN CO. WATER AUTHORITY 42401 S.R. 303, P.O. BOX 567 LOGANSBURG, OHIO 44050 (440) 355-6066

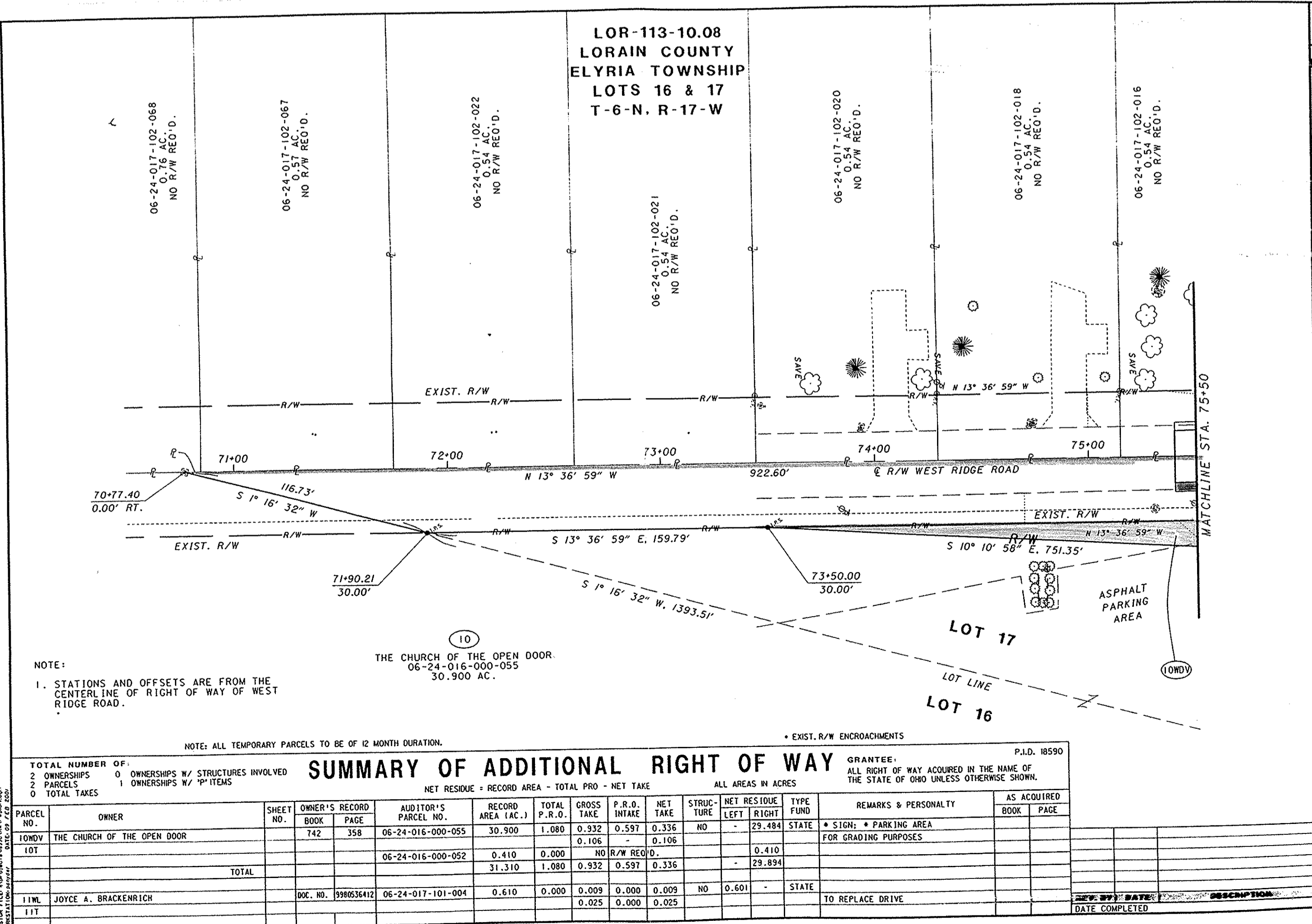
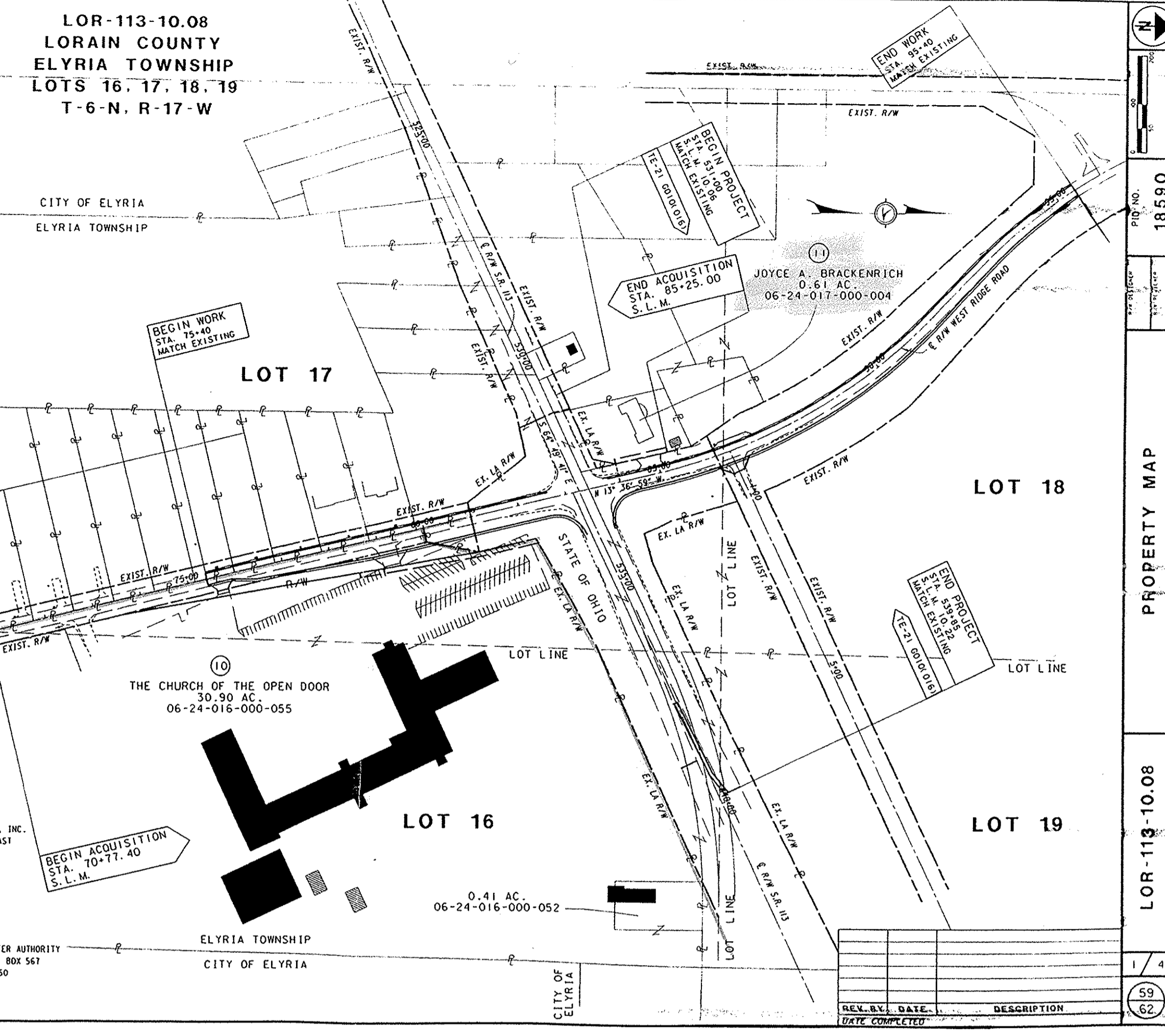

SUMMARY OF ADDITIONAL RIGHT OF WAY

PARCEL NO.	OWNER	SHEET NO.	OWNER'S RECORD BOOK PAGE	AUDITOR'S PARCEL NO.	RECORD AREA (AC.)	TOTAL GROSS TAKE	P.R.O. TAKE	NET TAKE	STRUCTURE LEFT	NET RESTITUTE	TYPE	REMARKS & PERSONALITY	AS ACQUIRED BOOK PAGE
10	THE CHURCH OF THE OPEN DOOR	742	358	06-24-016-000-055	30.900	1.080	0.332	0.597	0.336	0.106	STATE	FOR GRADING PURPOSES	
10				06-24-016-000-052	0.410	0.000	0.000	0.000	0.000	0.000	STATE		
TOTAL					31.310	1.080	0.332	0.597	0.336	0.106			
11M	JOYCE A. BRACKENRICH	DOC. NO. 198856412		06-24-017-101-004	0.610	0.000	0.009	0.000	0.009	0.000	STATE	TO REPLACE DRIVE	
11T							0.025	0.000	0.025				