



LAUNDON . SIMON . CAHL & ASSOC. INC.
 CONSULTING ENGINEERS & SURVEYORS
 219 COURT ST. ELYRIA, OHIO 44035

SURVEY OF S/L 28 IN WASHINGTON VILLAGE SUBN.
 PLAT VOL. 26 PG. 45 & 46

FOR:

DAVID L. STANDEN

Orig. Lot 17	City of ELYRIA	Date MAY 27, 1987 Scale 1"=30'
Orig. Sec	Village of	Dwn. by R.G.S. Chkd. by C.J.
Tract WEST OF RIVER	County of LORAIN	Job No. 87-1596 F.B.
Township of ELYRIA & AMHERST	State of OHIO	Printed

#22308

APPROVED
 LORAIN CO.
 MAP DEPT.
 DATE 10-15-97
 PAGE 6-109
 BY K. COLBERT
 VOID AFTER 22308

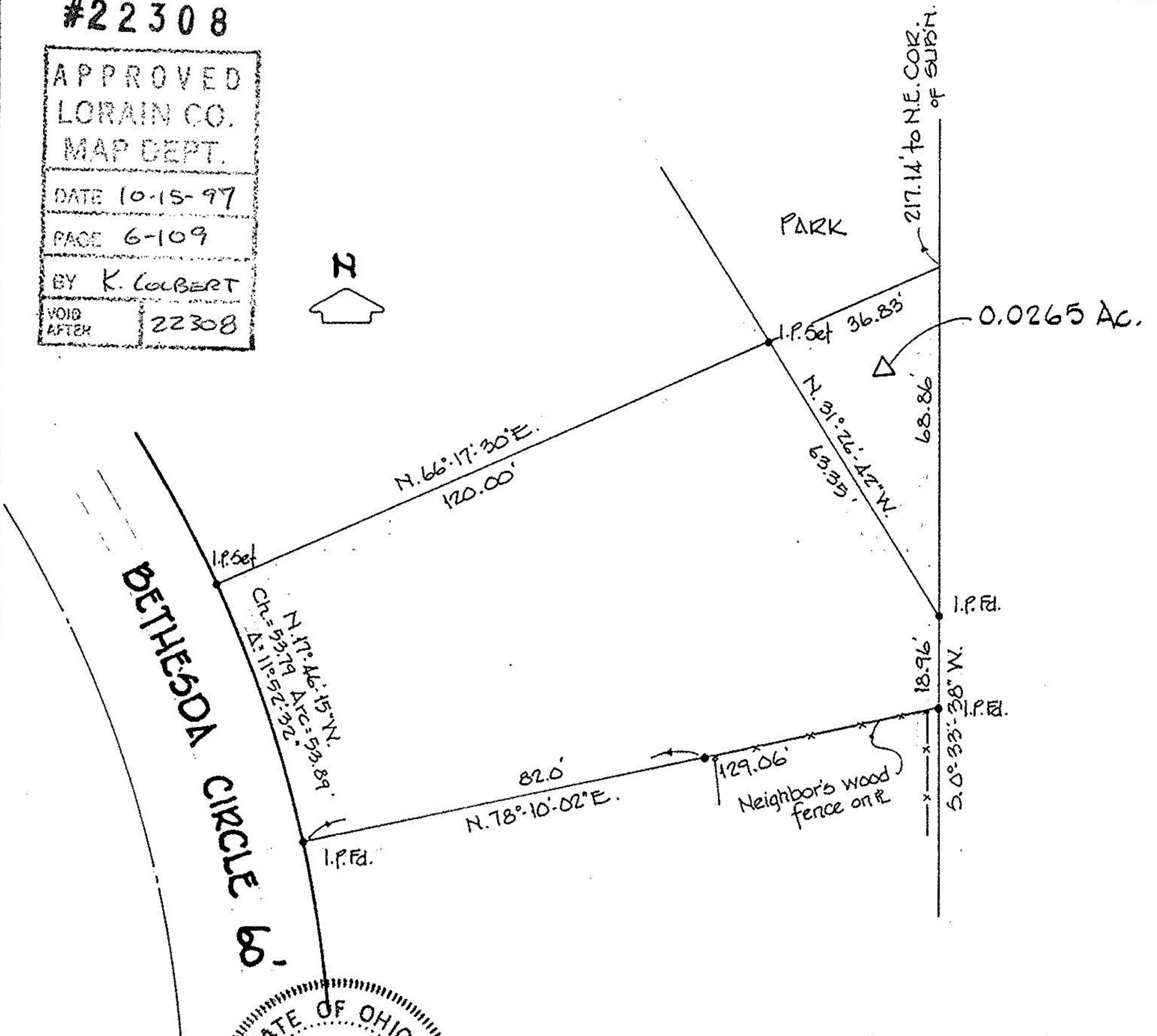

REV. 5-19-97 Addn. of 0.0265 Ac. to S/L 28