

#18888 06-24-015-000 6-92



LAUNDON . SIMON . CAHL & ASSOC. INC.
 CONSULTING ENGINEERS & SURVEYORS
 219 COURT ST. ELYRIA, OHIO 44035

SURVEY FOR:

BEATRICE COOK

Orig. Lot 15	City of ELYRIA	Date NOV. 30, '87 Scale 1"=100'
Orig. Sec	Village of	Dwn. by R.G.S. Chkd. by C.J.
Tract WEST OF RIVER	County of LORAIN	Job No. 87-1669 F.B. -
Township of ELYRIA	State of OHIO	Printed FEB 8

MILAN-ELYRIA RD. 66'

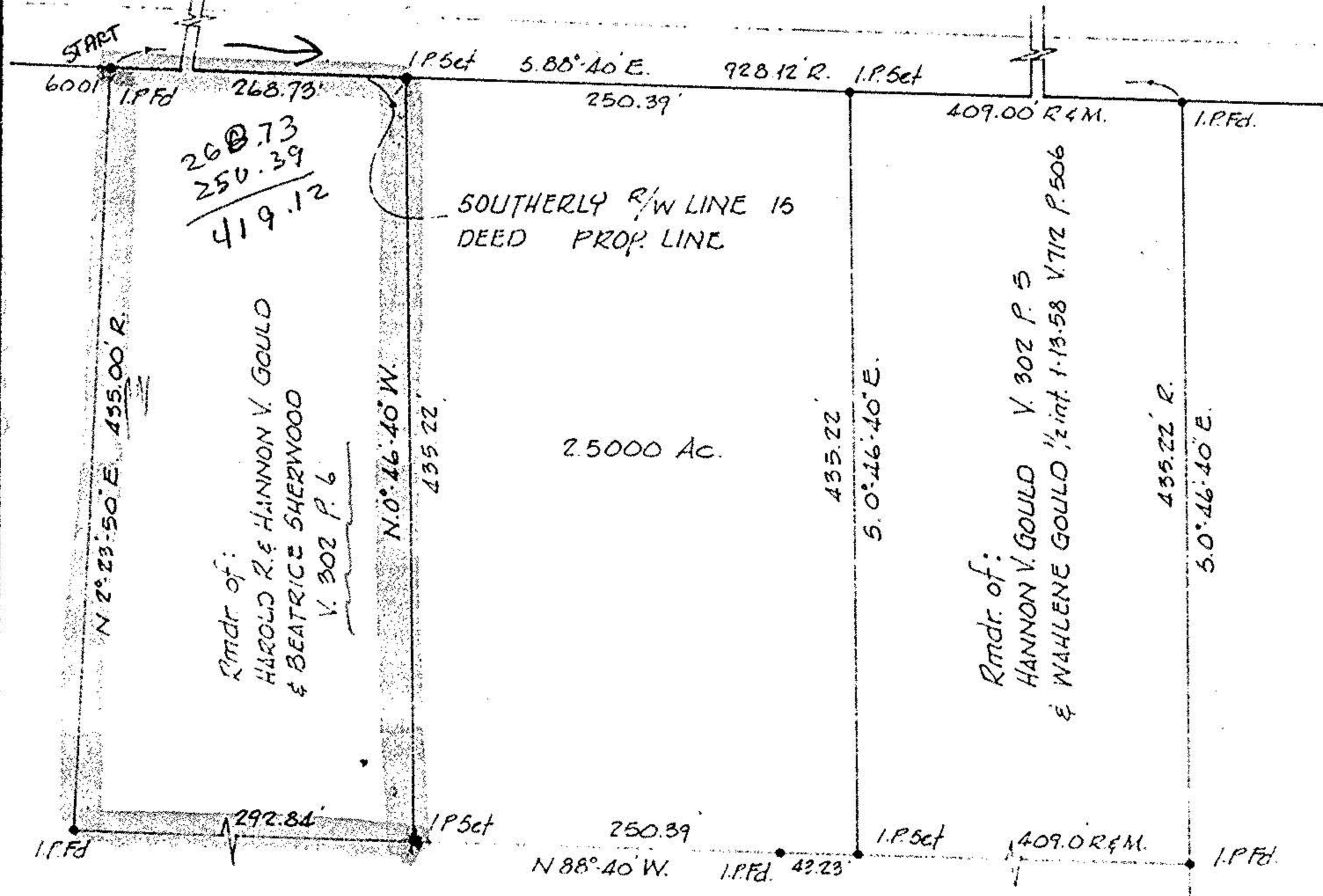

CHURCH OF THE OPEN DOOR
 V. 1255 P. 622



#18888

APPROVED
 LORAIN CO.
 MAP DEPT.
 DATE 3-26-90
 PAGE 6-92, 93
 BY CAROLYN
 FRANCIS
 VOID
 AFTER # 18888

