

LOWELL STREET 66'

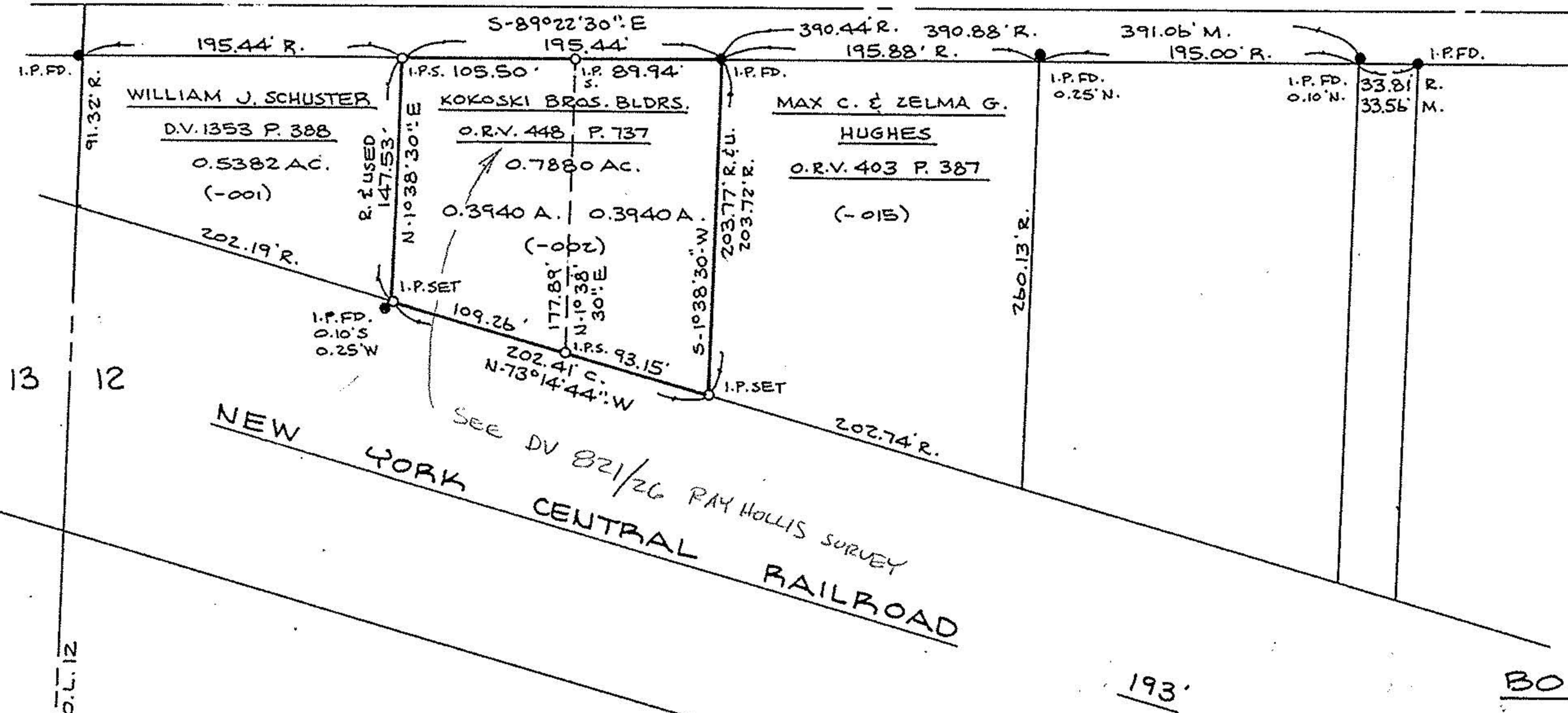

NORTH

SCALE: 1"=100' 19642

APPROVED
 LORAIN CO.
 MAP DEPT.
 DATE 11-4-91
 PAGE G-96
 BY CAROLYN FRANCIS
 VOID # 19642

BOUNDARY SURVEY
 PART OF ELYRIA TOWNSHIP ORIG. LOT 12
 WEST OF BLACK RIVER
 CITY OF ELYRIA COUNTY OF LORAIN
 STATE OF OHIO

PREPARED BY
 KS ASSOCIATES INC.
 ENGINEERS SURVEYORS
 10-22-91

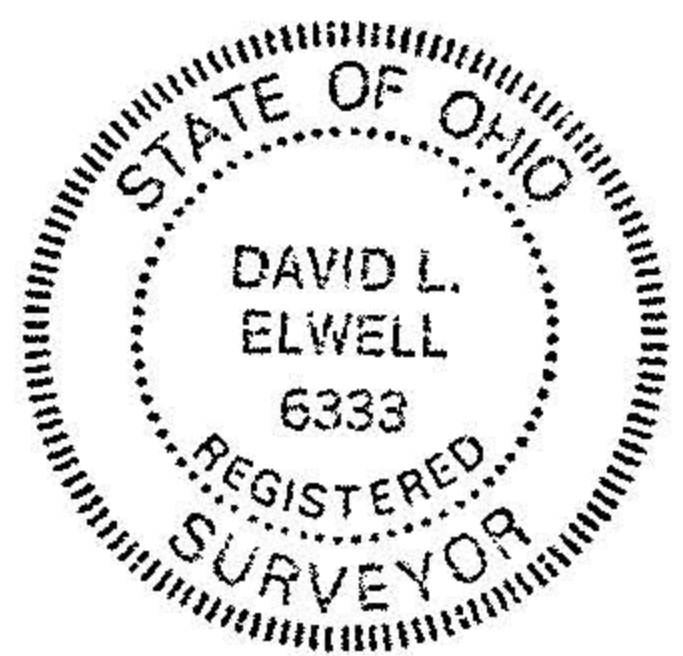

David L. Elwell
 REG. SURV. NO. 6333

13 12

193'