

3

RAY E. HOLLIS

CIVIL ENGINEER & SURVEYOR

1941 BROADWAY

LORAIN, OHIO

STATE OF OHIO

PROFESSIONAL ENG. No. 1586

REGISTERED

SURVEYOR No. 985

TELEPHONE

LORAIN 49721

ELYRIA 90557

WEST STREET 66'
S 89° 24' 30" E

SURVEY
of part of O.L. 12
West of River, Elyria
Twp. Now part of
Elyria City.
Scale 1" = 60'
Sept. 1953

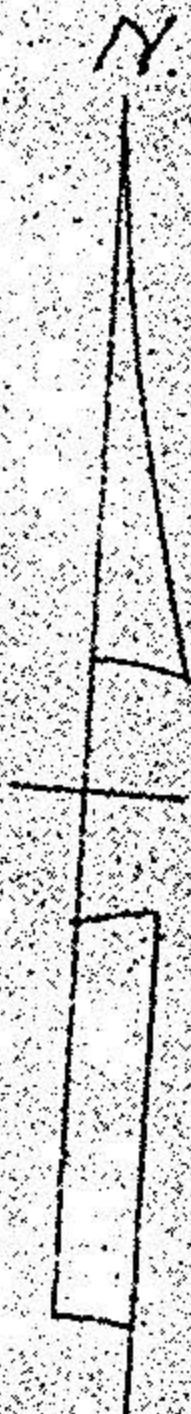
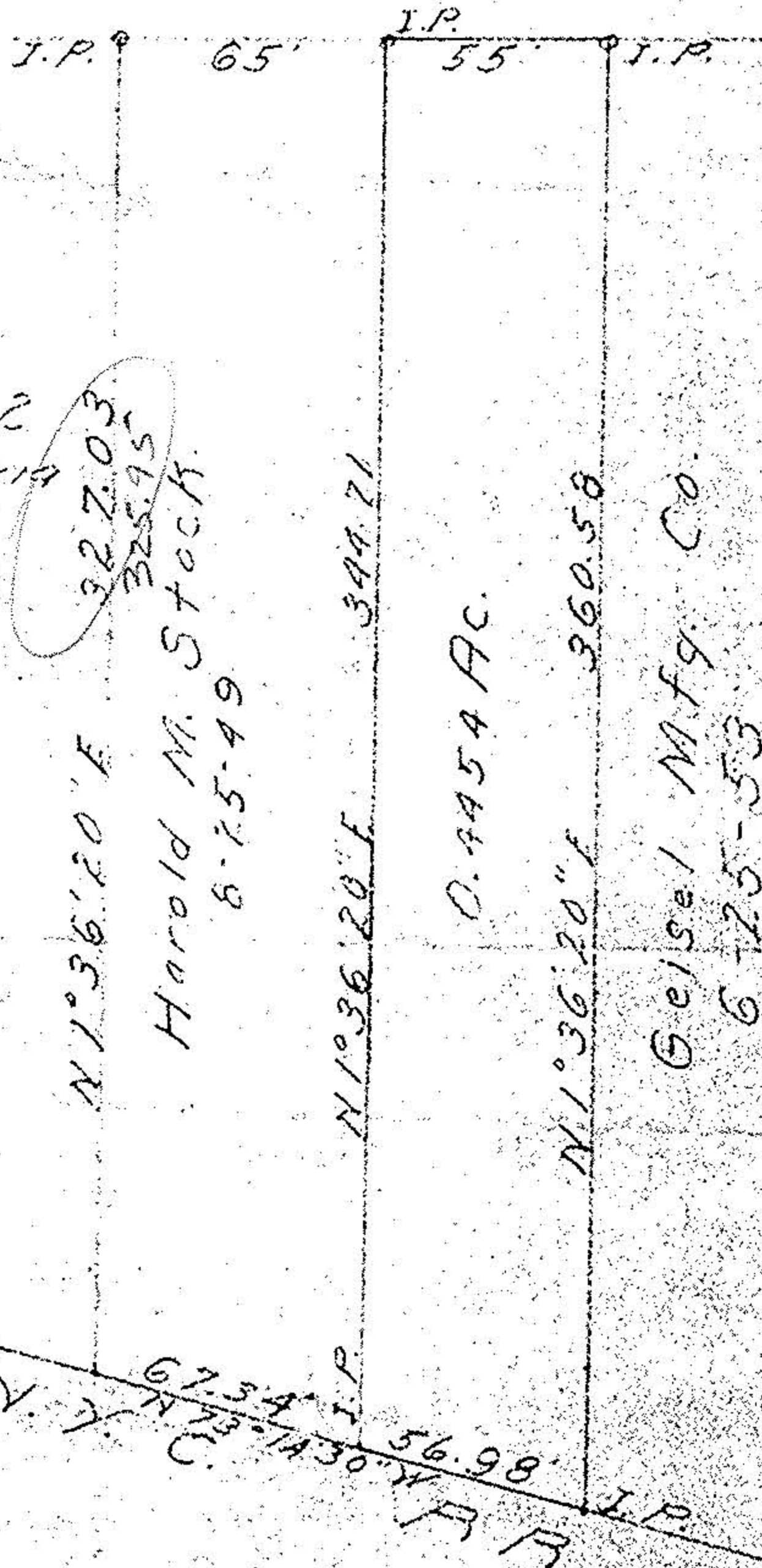

#22542-A

APPROVED
LORAIN CO.
MAP DEPT.
DATE 6/3/98
PAGE 6-96
BY [Signature]
VOID AFTER 22542-A