

CURVE DATA:
 $\Delta = 28^\circ 46' 30''$ REC.
 $A = 230.77'$ REC. & USED
 $R = 572.958$ REC. & USED

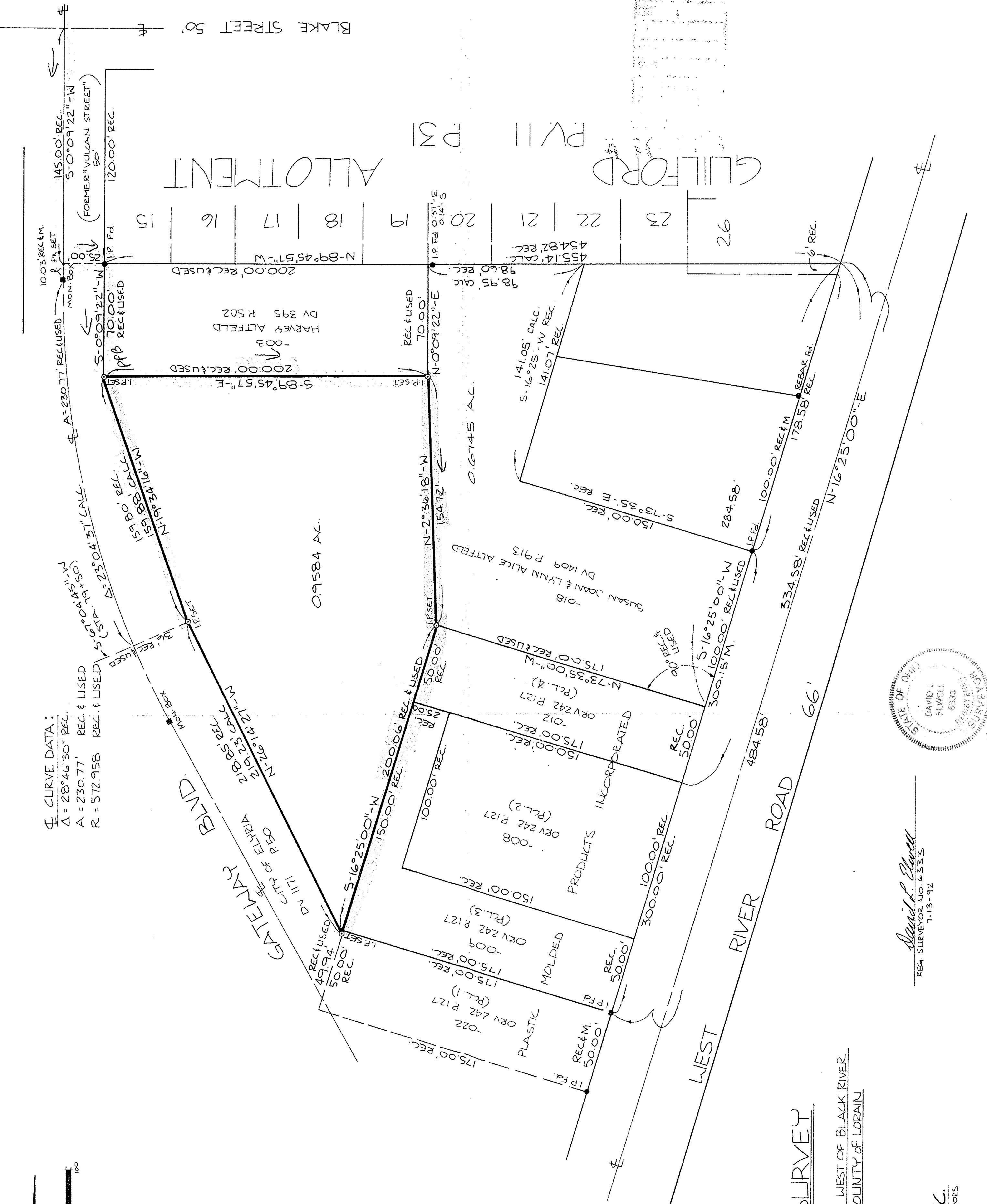

#20191

APPROVED	
LORAIN CO.	
MAP DEPT.	
DATE	12/18/92
PAGE	6-135
BY	T. Hous + F. Couser
VOID AFTER	20191

BOUNDARY SURVEY

OF PART OF
 ELYRIA TOWNSHIP ORIGINAL LOT 9 WEST OF BLACK RIVER
 CITY OF ELYRIA COUNTY OF LORAIN
 STATE OF OHIO

PREPARED BY:
KS ASSOCIATES INC.
 ENGINEERS

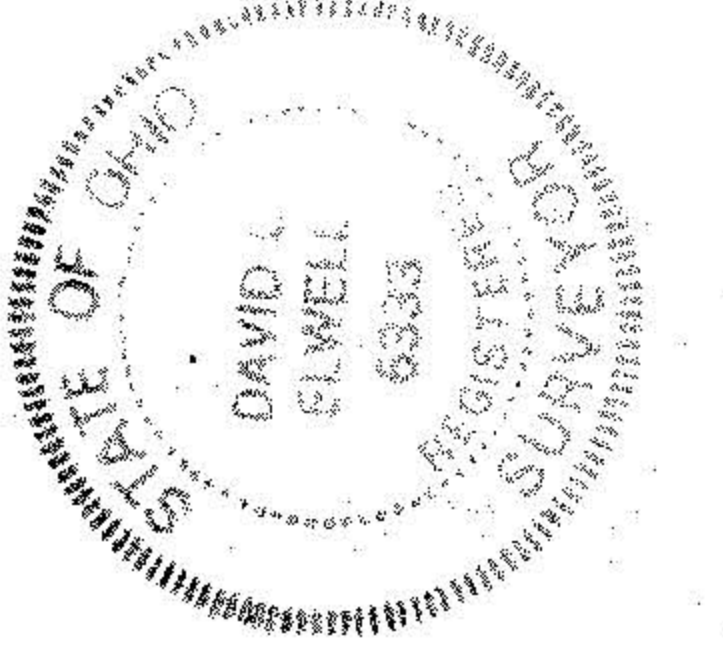

David L. Elwell
 REG. SURVEYOR NO. 6333
 7-13-92