

06-24-010-102

WOODFORD AVENUE 60'

BOUNDARY SURVEY

OF PART OF ELYRIA TOWNSHIP ORIGINAL LOTS NOS 9, 10, & 102 WEST OF BLACK RIVER

CITY OF ELYRIA COUNTY OF LORAIN STATE OF OHIO

SCALE: 1" = 100' JAN. 21, 1983

PREPARED FOR MAJESTIC MOLDING COMPANY 805 WEST RIVER ROAD ELYRIA, OHIO

PREPARED BY KLEINOEDER-SCHMIDT & ASSOC. CONSULTING ENG. & SURVEYORS 424 MIDDLE AVE. ELYRIA, OHIO

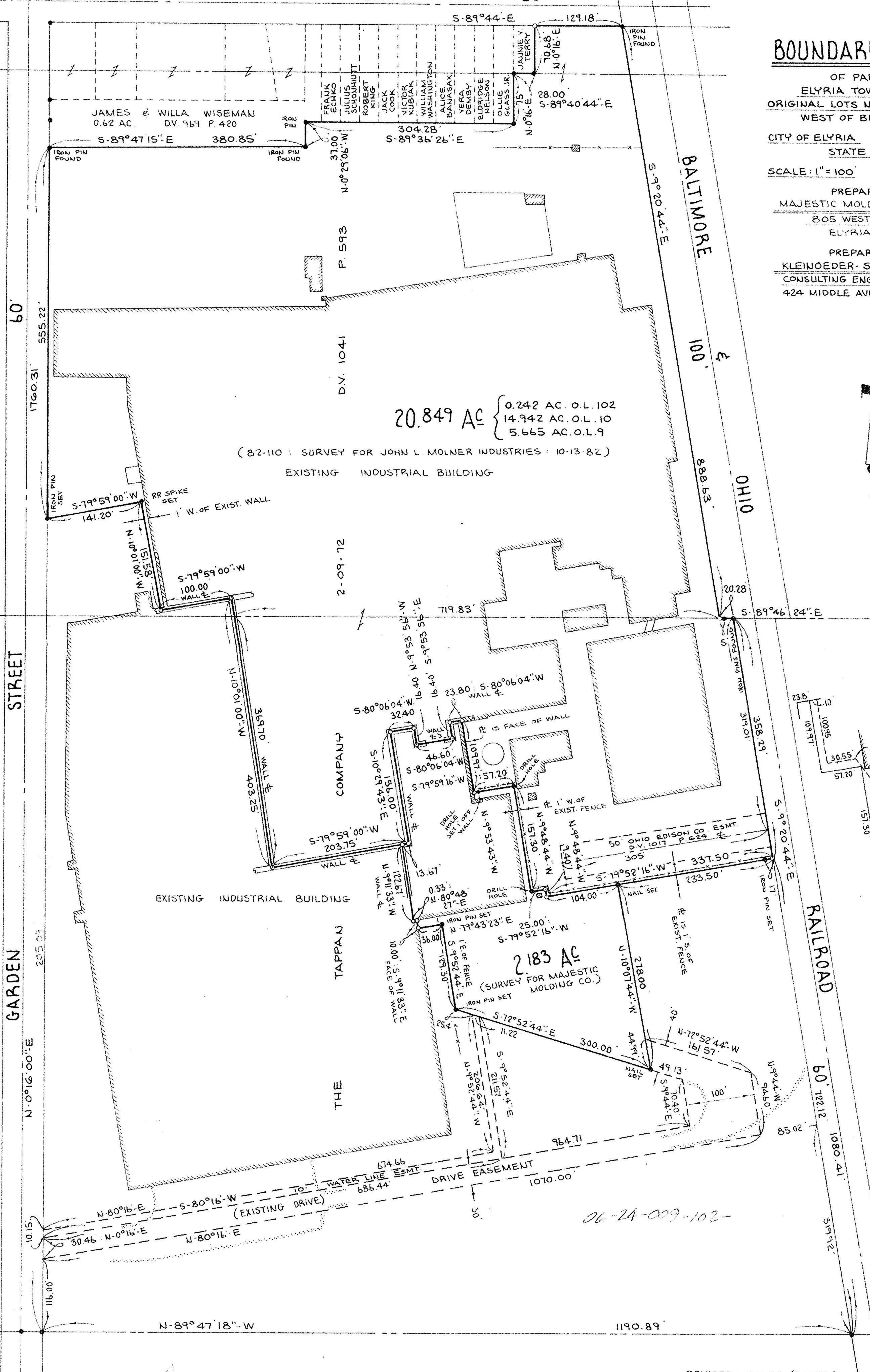

20.849 AC { 0.242 AC. O.L. 102 14.942 AC. O.L. 10 5.665 AC. O.L. 9

(82-110 : SURVEY FOR JOHN L. MOLNER INDUSTRIES : 10-13-82)

EXISTING INDUSTRIAL BUILDING

2-09-72

COMPANY

EXISTING INDUSTRIAL BUILDING

TAPPAN

THE

2183 AC (SURVEY FOR MAJESTIC MOLDING CO.)



PROJ.	25	EXIST. ESMT.
O.E.CO.	305	305
ESMT.	43	OHIO
	15	EDISON
	213247	
	104.00	

#14981

APPROVED  
LORAIN CO.  
MAP DEPT.  
MAY 2-16-83  
RECEIVED 116-117-34/34  
BY C. Francis  
VOID AFTER

06-24-009-102-

REVISED: 2-7-83 (ESMTS.)