

WOODFORD AVENUE 60'

BOUNDARY SURVEY

OF PART OF
 ELYRIA TOWNSHIP
 ORIGINAL LOTS NOS 9, 10, & 102
 WEST OF BLACK RIVER
 CITY OF ELYRIA COUNTY OF LORAIN
 STATE OF OHIO

SCALE: 1" = 100' JAN. 21, 1983

PREPARED FOR
 MAJESTIC MOLDING COMPANY
 805 WEST RIVER ROAD
 ELYRIA, OHIO

PREPARED BY
 KLEINOEDER-SCHMIDT & ASSOC.
 CONSULTING ENG. & SURVEYORS
 424 MIDDLE AVE. ELYRIA, OHIO



20.849 AC { 0.242 AC. O.L. 102
 14.942 AC. O.L. 10
 5.665 AC. O.L. 9

(82-110 : SURVEY FOR JOHN L. MOLNER INDUSTRIES : 10-13-82)
 EXISTING INDUSTRIAL BUILDING

2.183 AC
 (SURVEY FOR MAJESTIC MOLDING CO.)

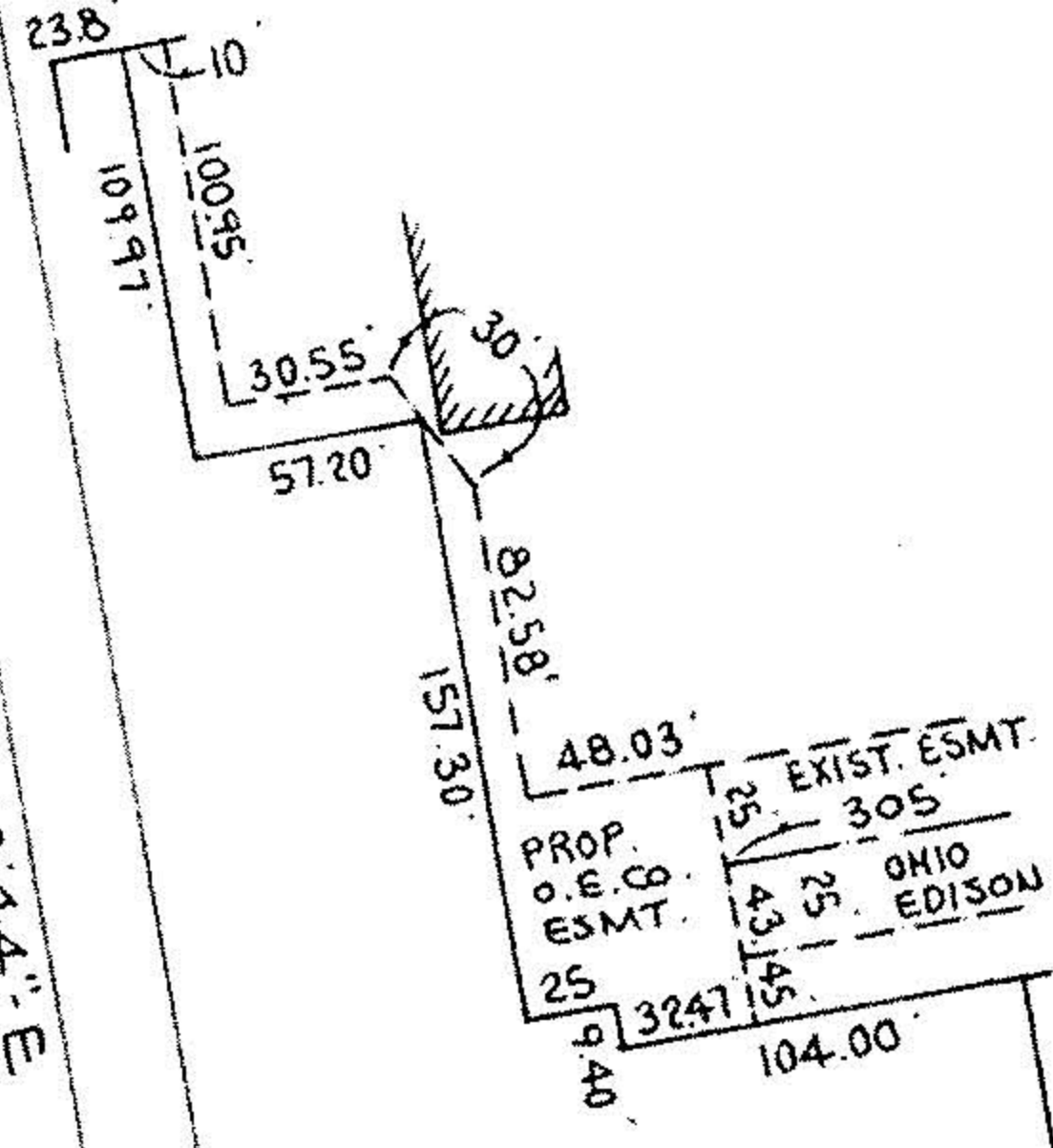

#14981
 APPROVED
 LORAIN CO.
 MAP DEPT.
 DATE 3-9-83
 PAGE 6-135
 BY T. M. Main
 VOID AFTER

REVISED: 2-7-83 (ESMTS.)
 REVISED: 3-4-83 (ESMTS.)