

RAY BIDINGER & J. WILLIAM McCRAY
D.V. 1386 P. 36

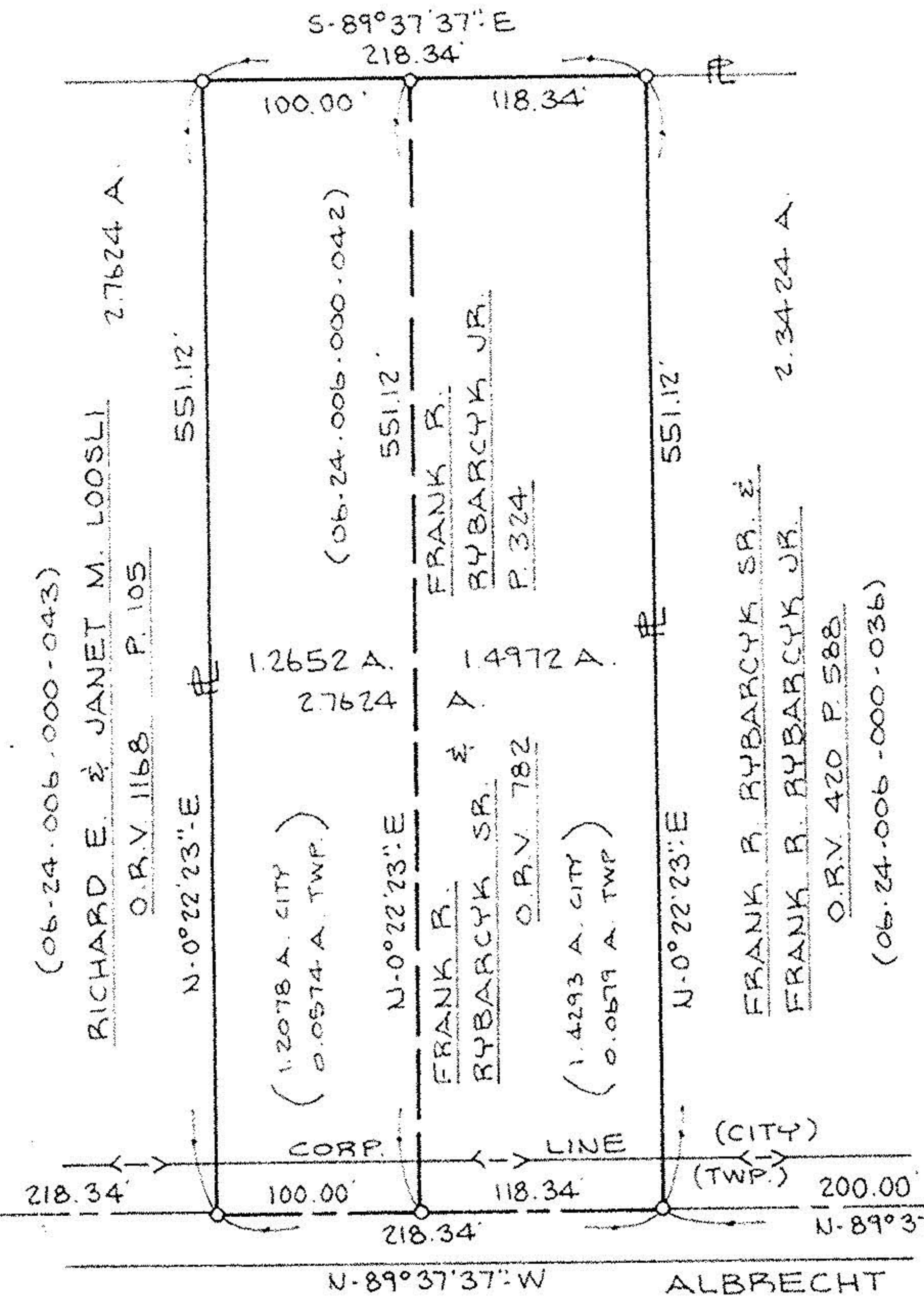

O.L. 5
O.L. 6



SCALE: 1" = 100'

#22167

APPROVED
LORAIN CO.
MAP DEPT.
DATE 5-13-97
PAGE 6-130
BY R. BELL
VOID AFTER # 22167

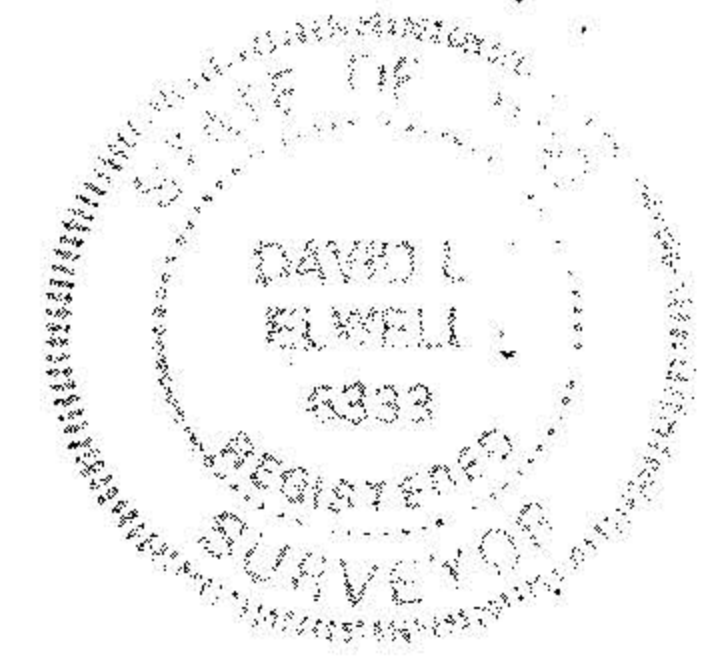

SURVEY MAP

PART OF ELYRIA TOWNSHIP
ORIGINAL LOT NO. 6 - WEST OF
BLACK RIVER
CITY & TOWNSHIP OF ELYRIA
COUNTY OF LORAIN STATE OF OHIO

PREPARED BY
KS ASSOCIATES INC.
ENGINEERS SURVEYORS

David L. Elwell
REG. SURV. NO. 6333 (02-13-96)

90021-96