

INFIRMARY ROAD 60'

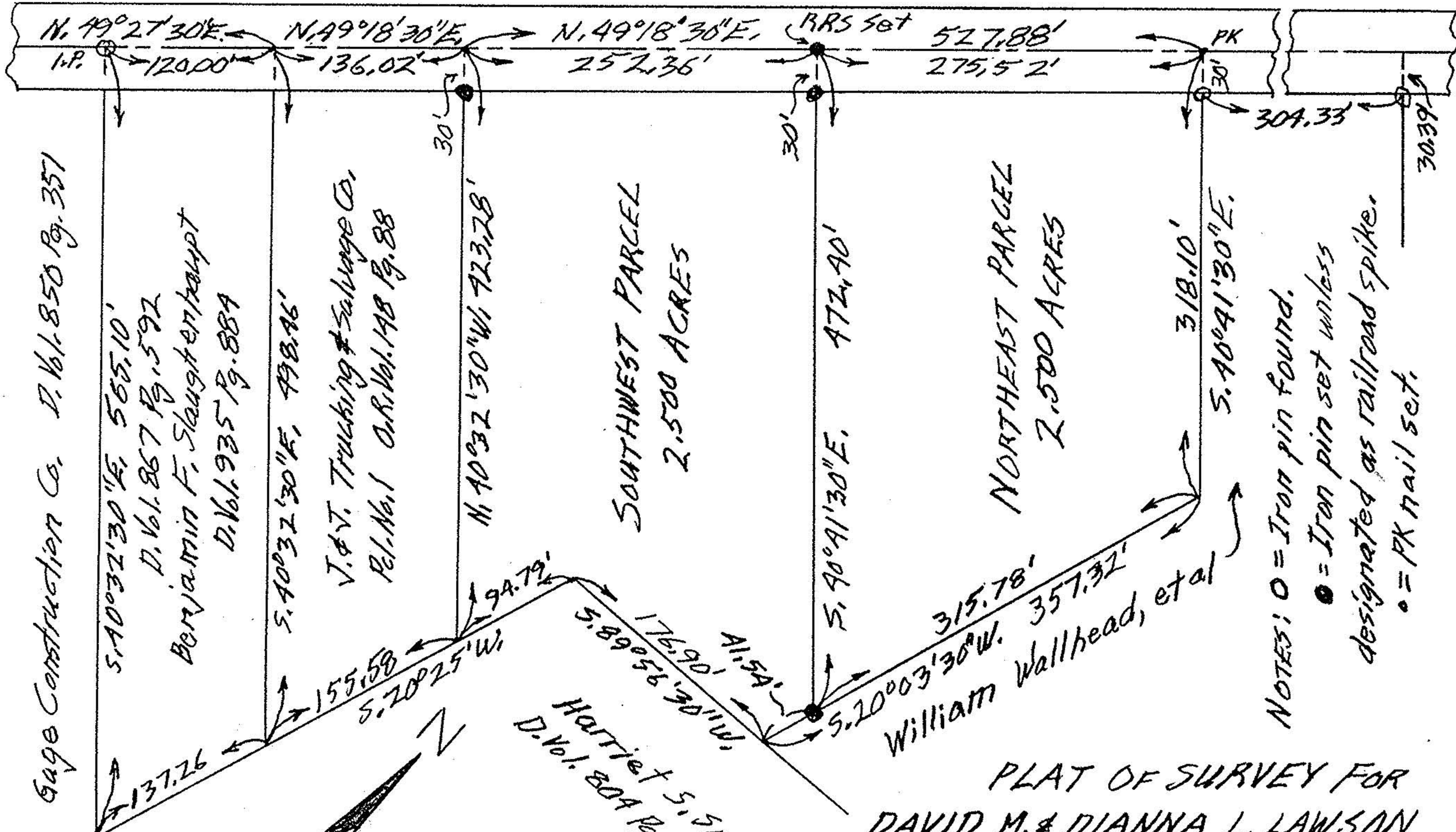

Gage Construction Co. D. Vol. 850 Pg. 357  
 Benjamin F. Slaughterhaupt  
 D. Vol. 935 Pg. 884

V. & V. Trucking & Salvage Co.  
 Pl. No. 1 O.R. Vol. 148 Pg. 88

SOUTHWEST PARCEL  
 2.500 ACRES

NORTHEAST PARCEL  
 2.500 ACRES

Hartiet S. Smith  
 D. Vol. 804 Pg. 693

William Wallhead, et al

NOTES: ○ = Iron pin found.  
 ● = Iron pin set unless designated as railroad spike.  
 ○ = PK nail set.

PLAT OF SURVEY FOR  
 DAVID M. & DIANNA L. LAWSON  
 ORIG. LOT 7-WEST OF RIVER-ELYRIA TWP.  
 ELYRIA CITY-LORAIN COUNTY-OHIO  
 SCALE: 1"=100' AUGUST-1991  
 Gary E. Penfound - Reg. Surveyor No. 4457

#19542

APPROVED  
 LORAIN CO.  
 MAP DEPT.

DATE 9-5-91

PAGE C-135

BY FRANCIS

MADE AFTER 19642