



KLEINOEDER-SCHMIDT

and ASSOCIATES

ENGINEERS — SURVEYORS — CONSULTANTS IN LAND PLANNING

ELYRIA - NORWALK - MEDINA

OHIO

CASE NUMBER 85652

SURVEY

Sublot(s) _____

Subd'n _____

Township ELYZIA Tract _____
 Orig. Lots) N26, WEST OF BLACK RIVER Sec. _____
 County of LORAIN State of Ohio
 Corporation _____

06-24-006-500-001

#15761

6-131

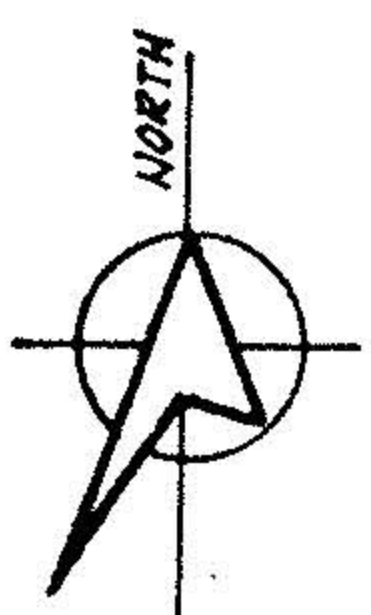

#15761

APPROVED
LORAIN CO.
MAP DEPT.

DATE 8.20.84

PAGE 6.131

BY T. McNamee

VOID
HEREIN

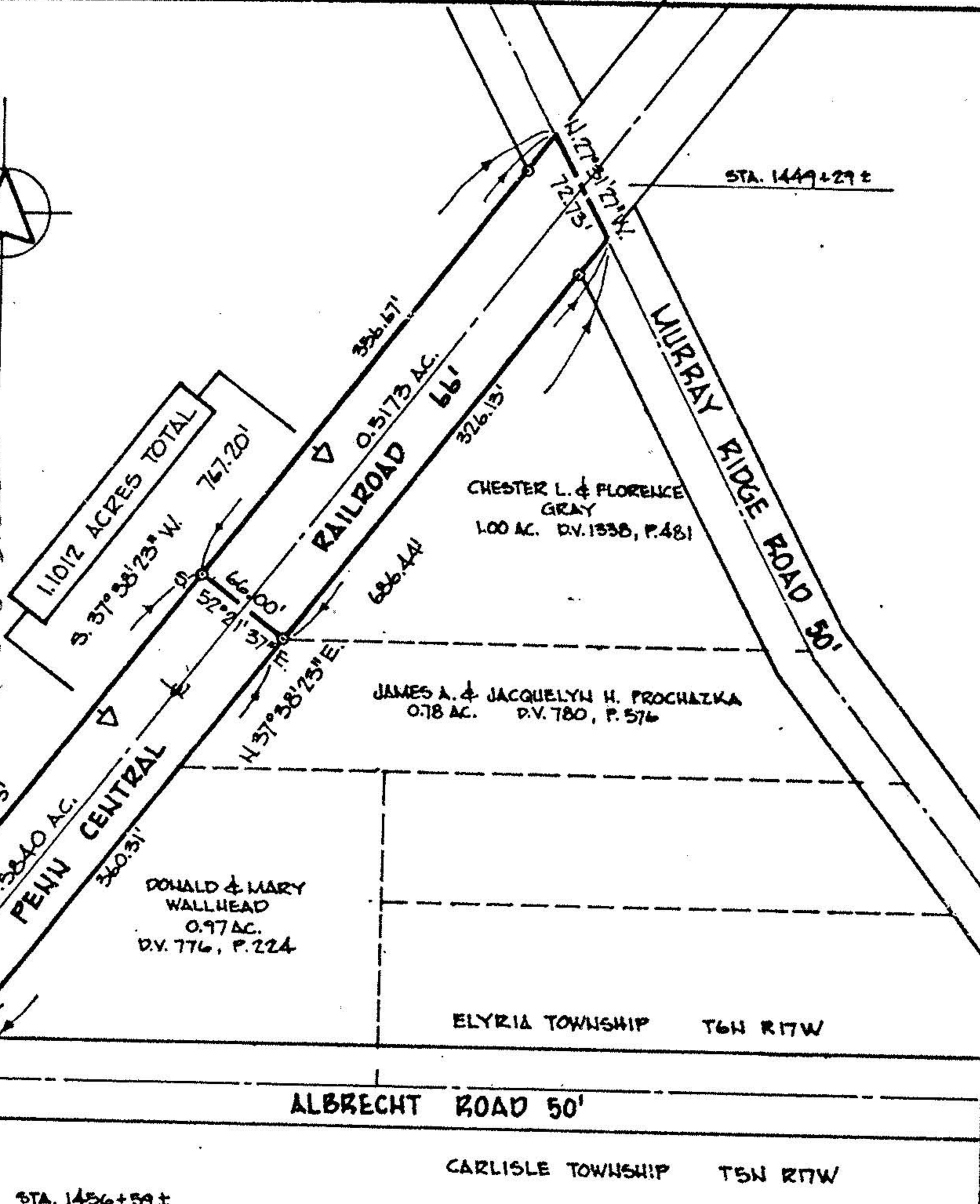

PROPERTY TO BE CONVEYED

BY

THE PENN CENTRAL CORPORATION

TO

CHESTER L. GRAY AND FLORENCE L. GRAY

—●— DENOTES IRON PIN FOUND OR SET

Robert E. Kleinoeder



Prepared for: CHESTER & FLORENCE GRAY
9432 MURRAY RIDGE ROAD, ELYRIA, OHIO

Scale: 1" = 100'	Date: 7-12-84	Dr. by: P.A.R.	Job No 84-82
------------------	---------------	----------------	--------------