

6-24-004
-010

6-24-004
-010

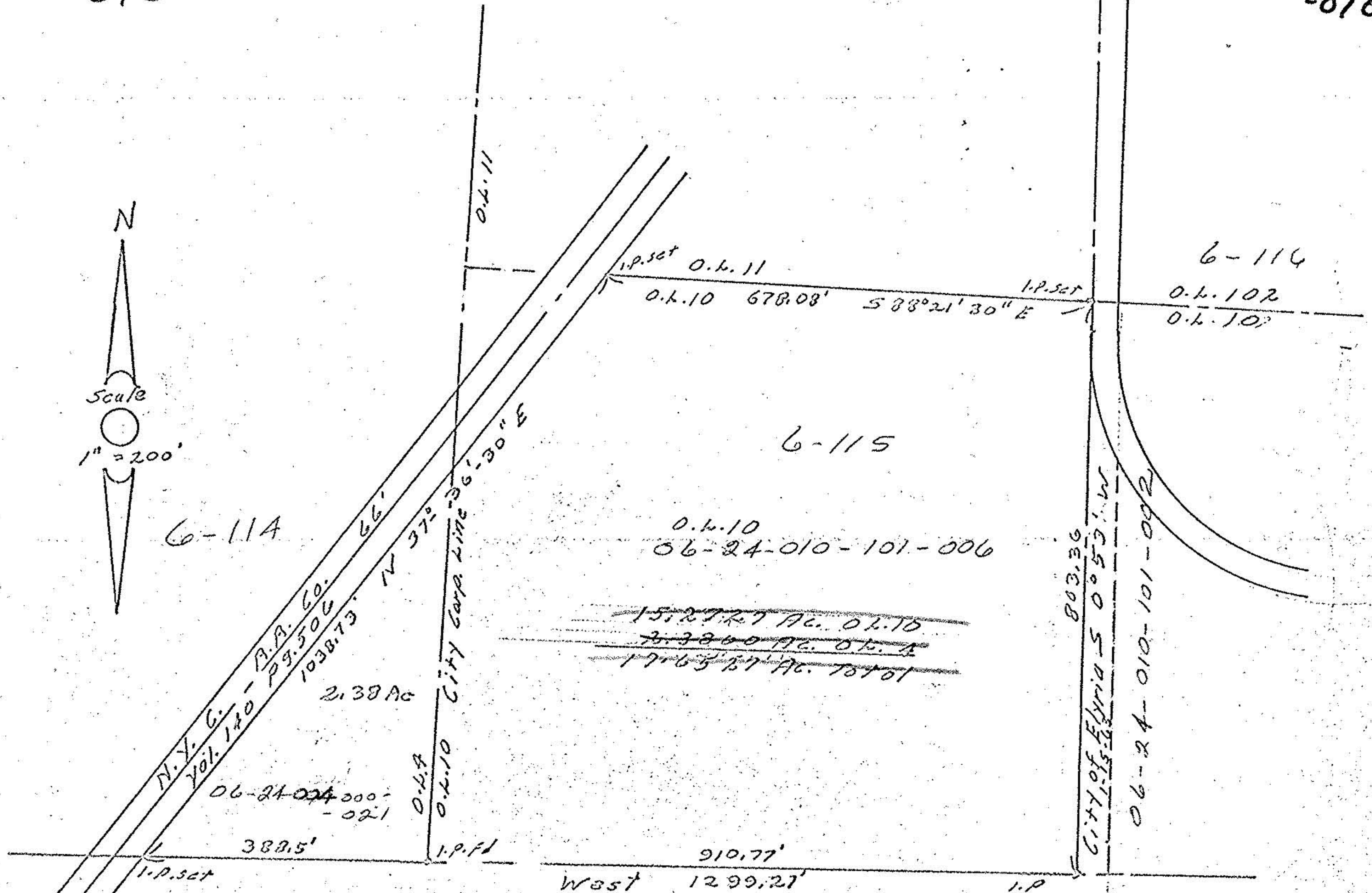
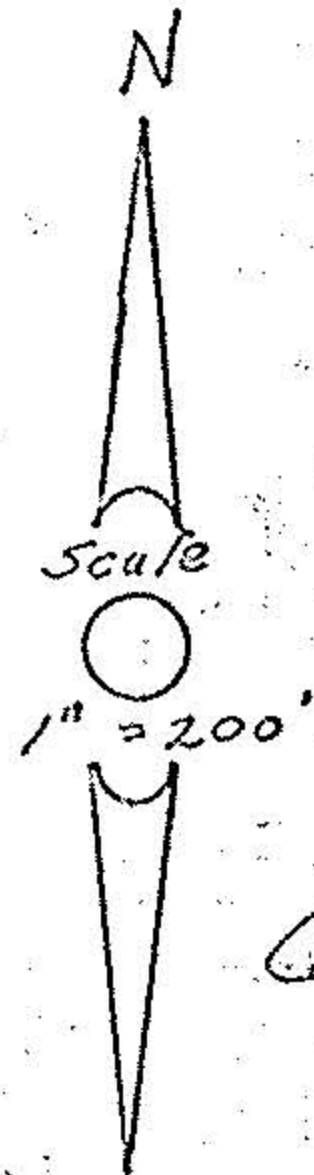

6-114

6-115

6-114

~~15,277.27 Ac. O.L. 10~~
~~2,380.00 Ac. O.L. 4~~
~~17,657.27 Ac. Total~~

John Pozywale
Reg. Surveyor
#5292

SURVEY
Part of O.L. 10 & O.L. 4 of
Elyria Twp. West of River, now
partly in the City of Elyria
Lorain Co. Ohio. Dec. 16, 1967
William B. Barton Reg. Surveyor.