

J. R. FOOR & ASSOCIATES, SURVEYORS
35836 CENTER RIDGE
N. RIDGEVILLE, OHIO 44039

06-24-003
6-109

OFFICE 327 4776

FOWL ROAD

N⁰°28'08"E 180.01

MAP
OF
PCL B-2 + B-3 IN BLOCK B
IN
WASHINGTON VILLAGE SUB.
CITY OF ELYRIA COUNTY OF TORAIN STATE OF OHIO
PREPARED FOR
HAROLD WEST
AND
RD BOULDERS

S/L 104
S/L 103
S/L 10

PCL B-2
0.6169 ACRES
06-24-003-101-035
PCL B-3
0.9105 ACRES
06-24-003-101-036

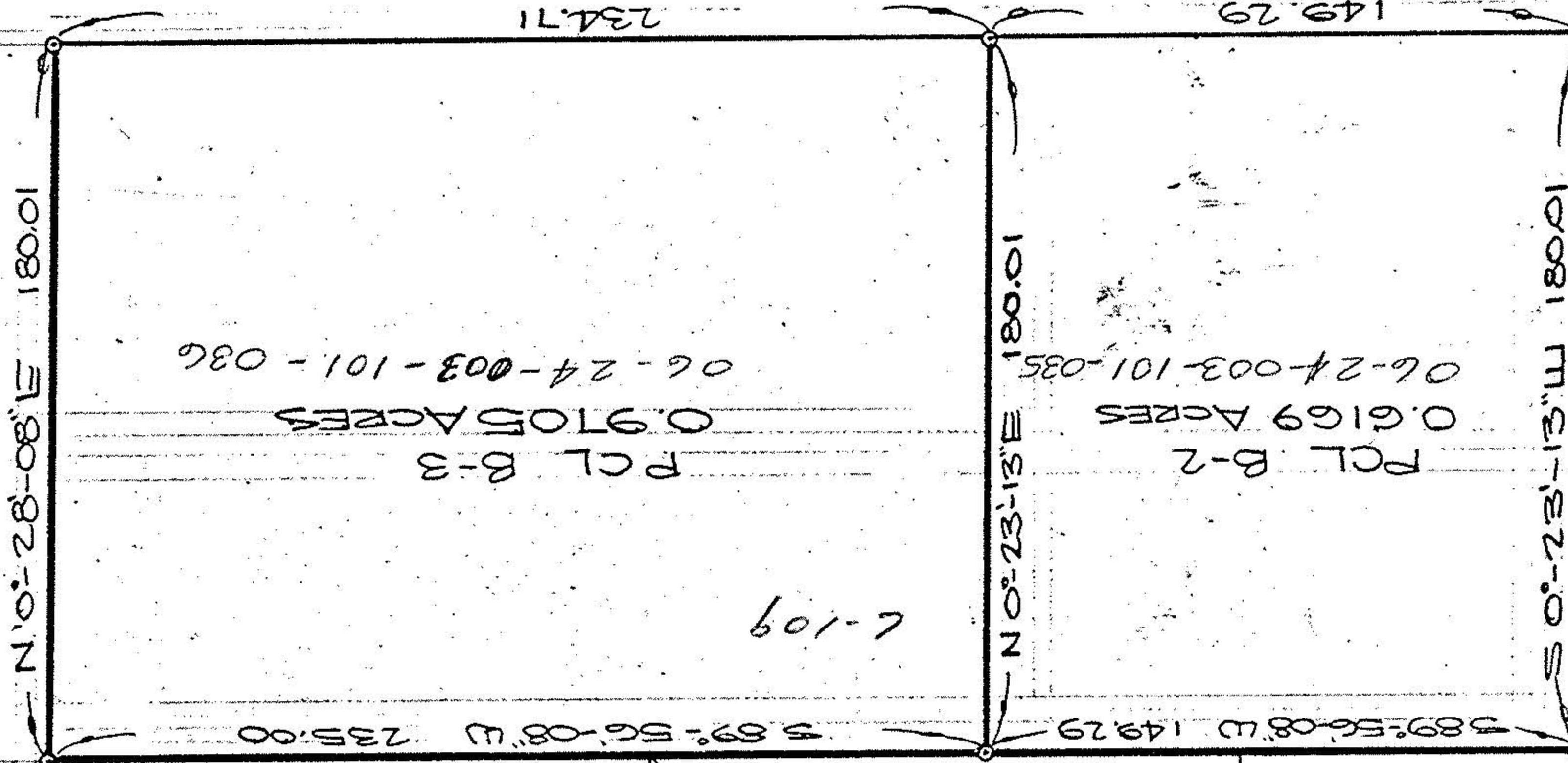

235.00
589°56'08"W
PART OF
BLOCK B

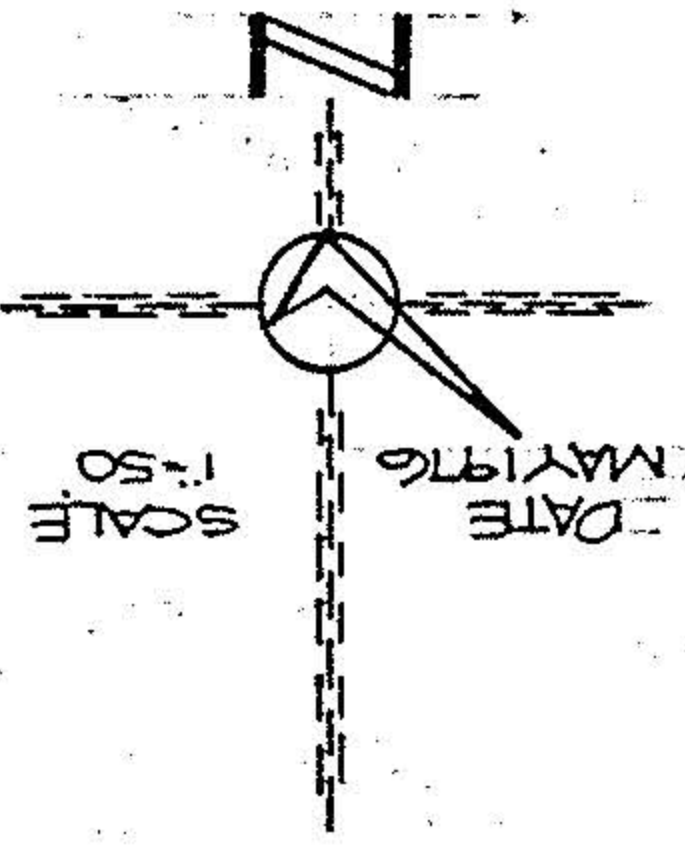

MT. VERNON CT. 80'

#15-1660

NOTE
THIS IS NOT A PLAN
OF SURVEY

06-24-003

FOWL ROAD 80'

N89°56'08"E

234.71 149.29

N0°23'13"E 180.01

S0°23'0"E 180.01