

NOTES: □ indicates iron pin in monument box.  
 ● indicates 1" diameter iron pin set  
 unless designated railroad spike on centerline.  
 ○ indicates 1" iron pin found unless  
 designated ARS.

Properties may be subject to 17'-5" FAA  
 height limitation within 1000' radius.

Aviation Administration  
 D. Vol. 1270 Pg. 815  
 (Civil Action)

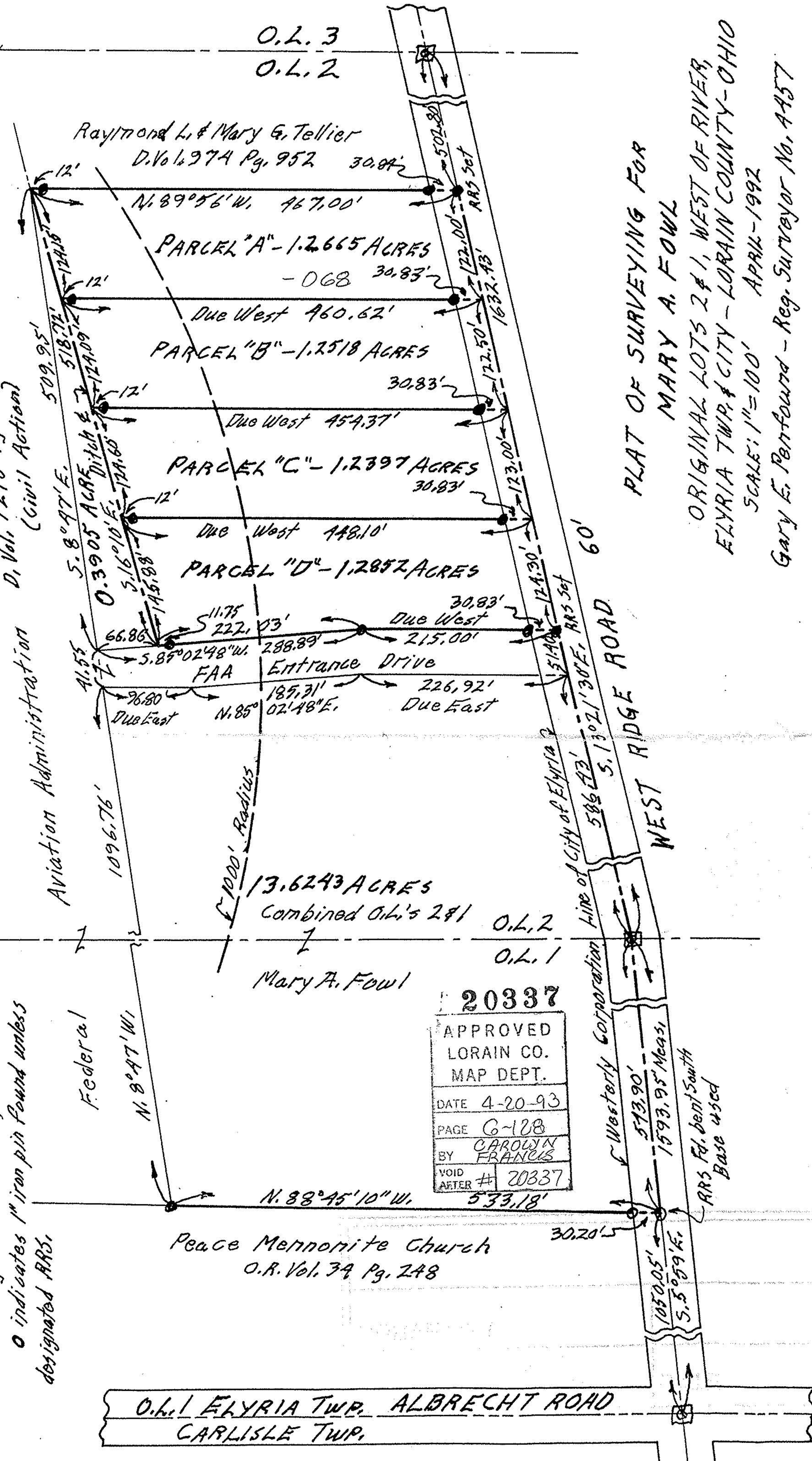

20337  
 APPROVED  
 LORAIN CO.  
 MAP DEPT.  
 DATE 4-20-93  
 PAGE 6-128  
 BY CAROLYN  
 FRANCIS  
 VOID AFTER # 20337

PLAT OF SURVEYING FOR  
 MARY A. FOWL

ORIGINAL LOTS 2 & 1, WEST OF RIVER,  
 ELYRIA TWP, CITY - LORAIN COUNTY - OHIO

SCALE: 1"=100' APRIL-1992

Gary E. Penfound - Reg. Surveyor No. 4457

O.L. 1 ELYRIA TWP. ALBRECHT ROAD  
 CARLISLE TWP.

O.L. 3  
 O.L. 2

Raymond L. & Mary G. Tellier  
 D. Vol. 974 Pg. 952 30.84'

PARCEL "A" - 1.2665 ACRES  
 - 068 30.83'

PARCEL "B" - 1.2518 ACRES  
 30.83'

PARCEL "C" - 1.2397 ACRES  
 30.83'

PARCEL "D" - 1.2852 ACRES  
 30.83'

13.6243 ACRES  
 Combined O.L.'s 2 & 1

Mary A. Fowl

Peace Mennonite Church  
 O.R. Vol. 39 Pg. 248

Line of City of Elyria  
 586.42' 5.1302/30'E. ARS Set

Westery Corporation  
 513.90' 1593.95' Meas.

ARS Pd. bent South  
 Base used