



MT. VERNON COURT 80'

50°23'13" W

154.81

0 8 27 05
 Δ 85 49
 Δ 544 50 09 E
 8 25 08
 8 29 27
 8 29 27

209.80

N 89°56'08"E

FOWLE ROAD 80'

06-24-003-101-033
 P.C.L. "B-1"
 PART OF BLK "B"
 0.9679 AC.

89°56'08" W

237.00

31-52'-0" N

DATE: FEB 1976
 SCALE: 1"=50'

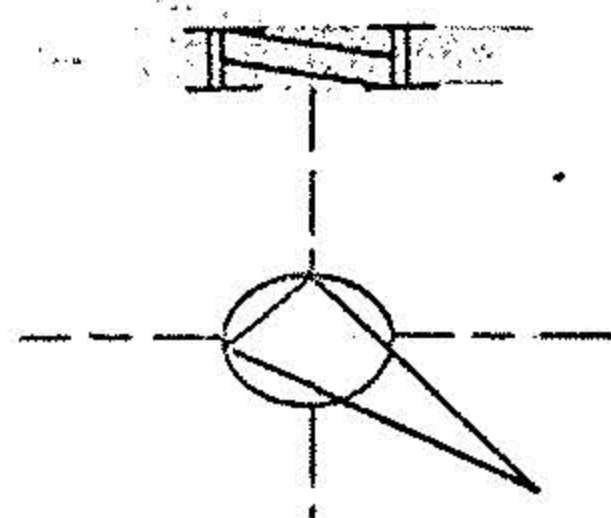

PART OF
 BLK "B"

8/108

8/107

8/107

8/108

PREPARED FOR
 HAROLD WEST
 OHIO BAR TITLE
 ELYRIA OHIO

MAP
 P.L. 81 IN BLK "B"
 WASHINGTON VILLAGE SUBDV.
 CITY OF ELYRIA COUNTY OF LOHAIN STATE OF OHIO

100' 100' 100'

100' 100' 100'

J. A. ... SOCIATES



NOTE: THIS IS NOT A ...