

PROPOSED LOT SPLIT & BOUNDARY SURVEY

PART OF ORIGINAL ELYRIA TOWNSHIP LOT NO. 2
 COUNTY OF LORAIN STATE OF OHIO

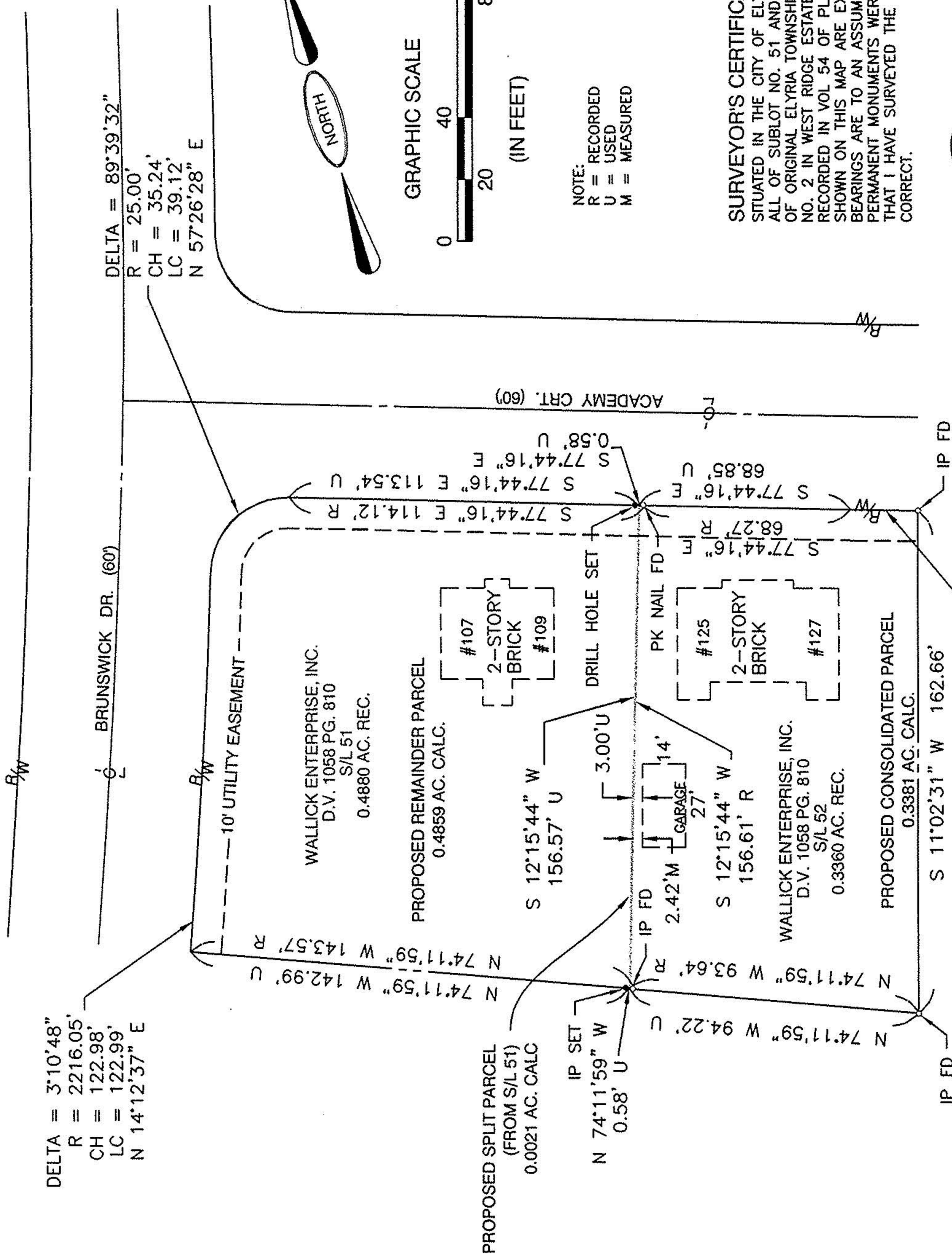

DELTA = 89°39'32"
 R = 25.00'
 CH = 35.24'
 LC = 39.12'
 N 57°26'28" E

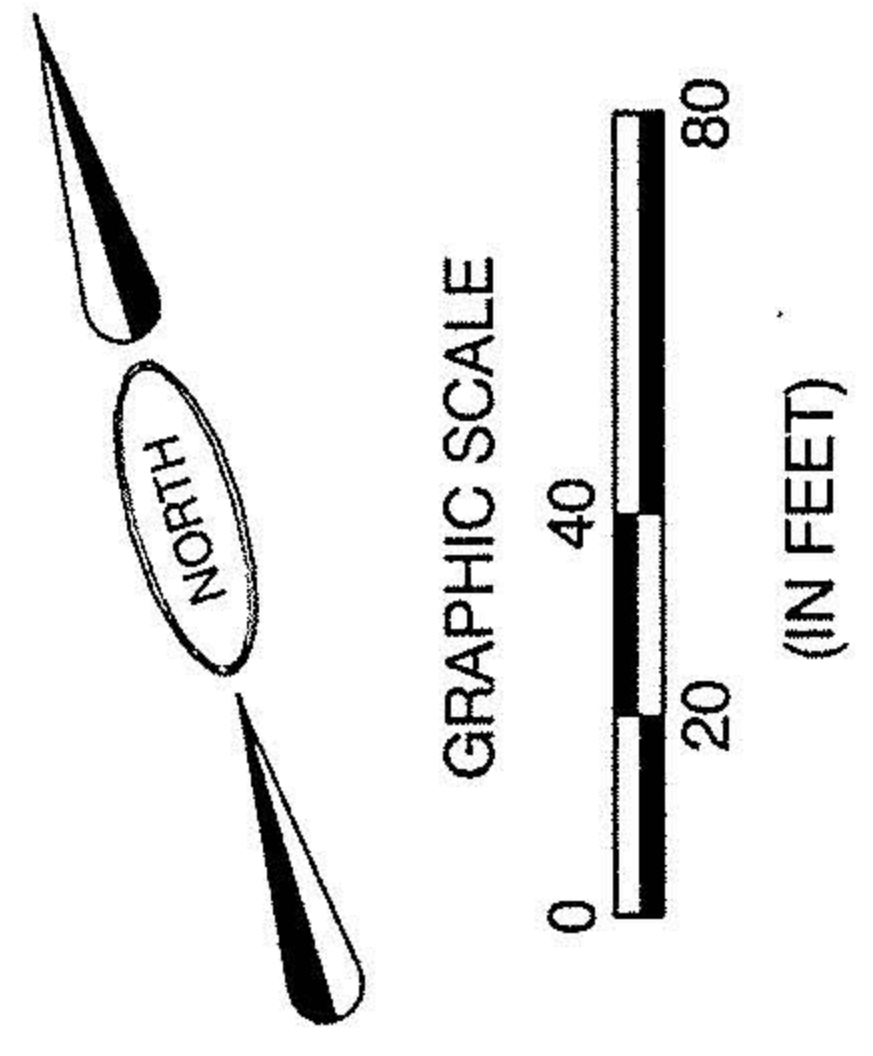

NOTE:
 R = RECORDED
 U = USED
 M = MEASURED

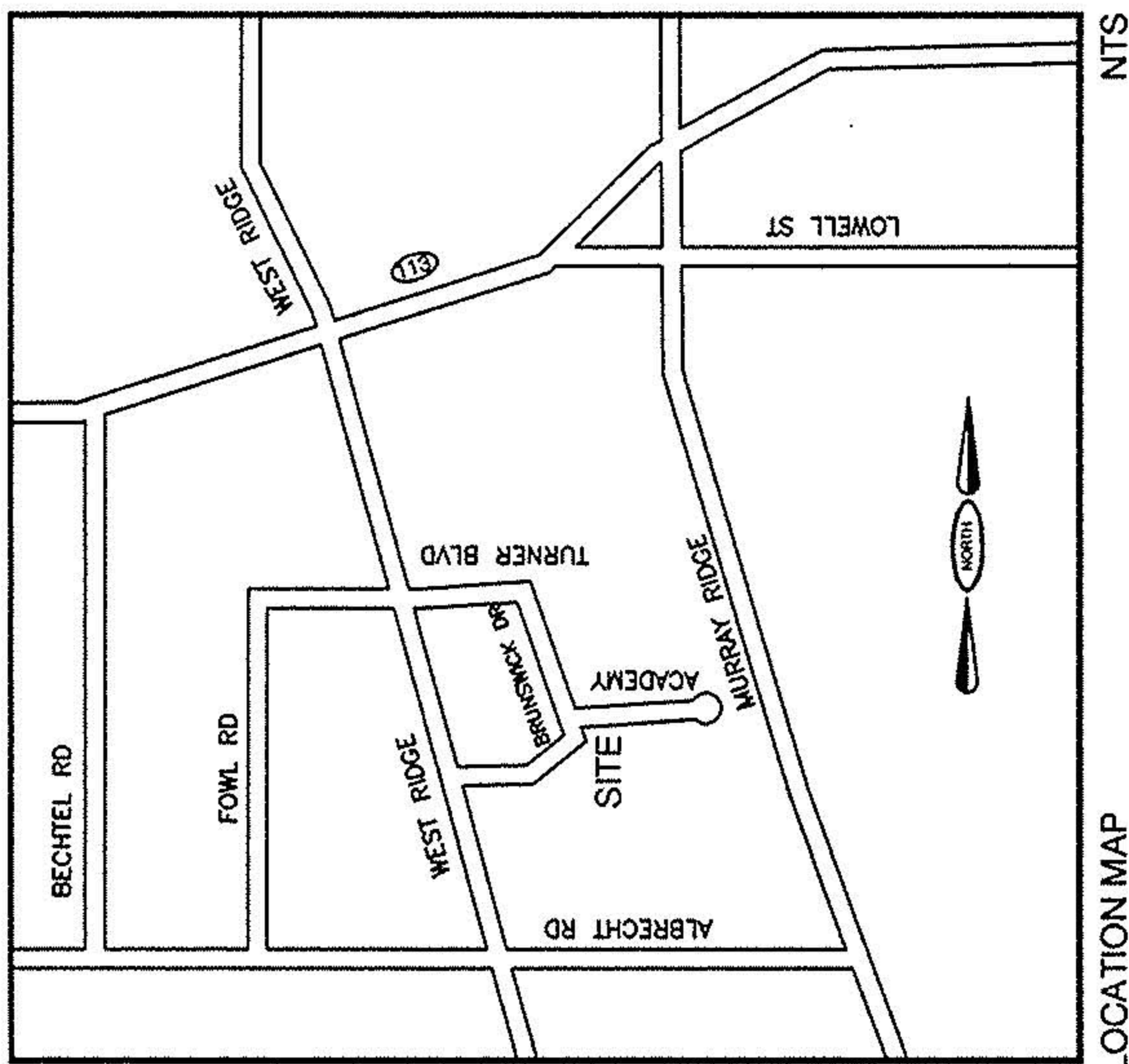

#00275
 APPROVED
 LORAIN CO.
 MAP DEPT.
 DATE 12/01/99
 PAGE 6-128
 BY 7. Smith
 00275

SURVEYOR'S CERTIFICATE
 SITUATED IN THE CITY OF ELYRIA, COUNTY OF LORAIN, STATE OF OHIO, AND KNOWN AS BEING ALL OF SUBLT NO. 51 AND 52 OF THE WEST RIDGE ESTATES SUBDIVISION NO. 5 OF PART OF ORIGINAL ELYRIA TOWNSHIP LOT NO. 2 WEST OF THE BLACK RIVER AND PART OF SUBLT NO. 2 IN WEST RIDGE ESTATES SUBDIVISION NO. 1, PLAT VOL 26, PG 44, AS THE SAME IS RECORDED IN VOL 54 OF PLATS, PG 56 OF LORAIN COUNTY MAP RECORDS. DIMENSIONS SHOWN ON THIS MAP ARE EXPRESSED IN FEET AND DECIMAL PARTS THEREOF AND ALL BEARINGS ARE TO AN ASSUMED MERIDIAN AND ARE USED TO INDICATE ANGLES ONLY. PERMANENT MONUMENTS WERE FOUND OR SET AT ALL POINTS INDICATED. I HEREBY CERTIFY THAT I HAVE SURVEYED THE PREMISES AND PREPARED THIS MAP AND THAT SAID MAP IS CORRECT.

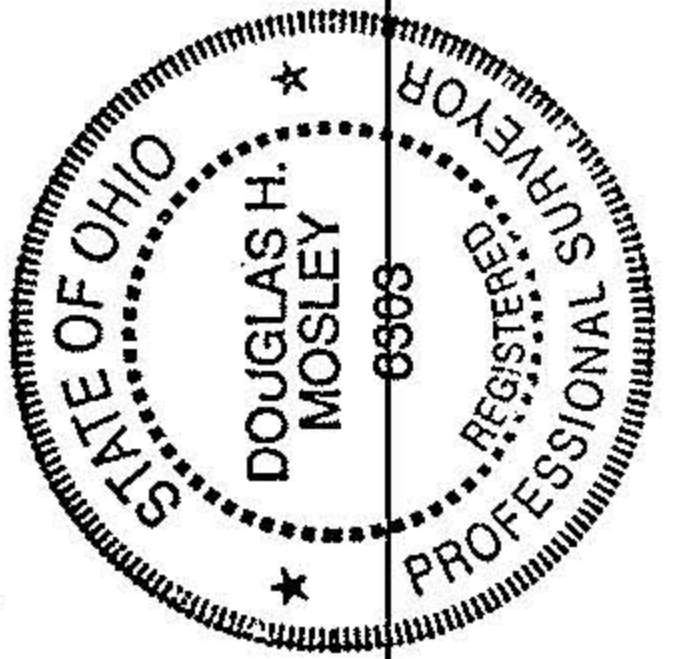

Douglas H. Mosley
 DOUG MOSLEY
 REGISTERED SURVEYOR NO. 6303
 BRAMHALL ENGINEERING & SURVEYING CO., INC.

12-14-99
 DATE