

KENNETH FOWL

D.V. 557 P. 563

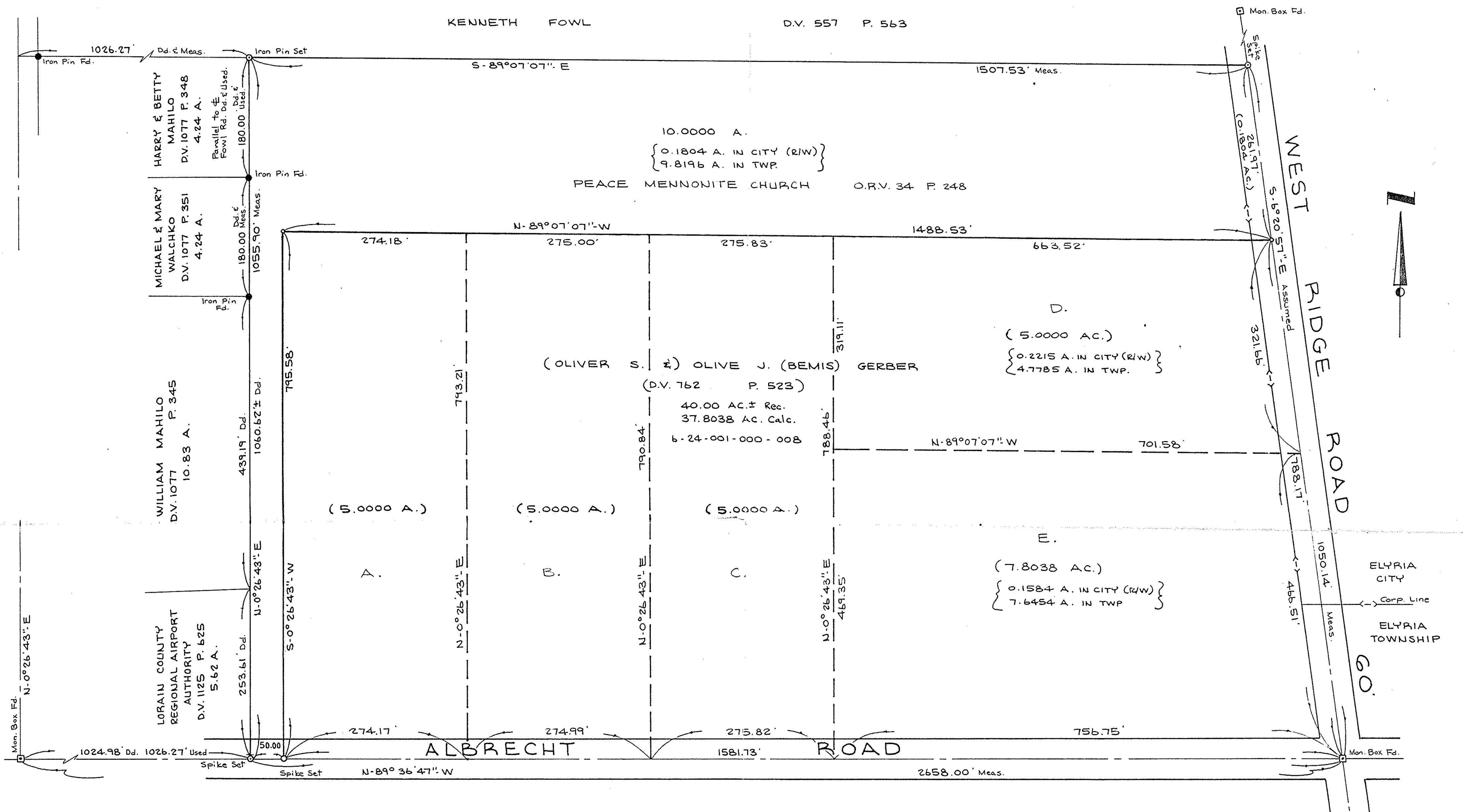

### BOUNDARY SURVEY

PART OF ELYRIA TOWNSHIP ORIGINAL LOT 1  
WEST OF BLACK RIVER

CITY & TOWNSHIP OF ELYRIA COUNTY OF LORAIN  
STATE OF OHIO

SCALE: 1" = 100'

NOV. 9, 1987  
REV. 9-1-89

PREPARED BY  
**KS ASSOCIATES INC.**  
ENGINEERS & SURVEYORS

*David L. Ellwell*  
REG. SURVEYOR NO. 6333

106-24-001-000-

#19400

APPROVED
LORAIN CO.
MAP DEPT.
DATE 6-4-91
PAGE 6-128
BY CAROLYN FRANCIS
VOID AFTER # 19400

88-040  
87-392  
89-440