

06-128

06-24-001-000-

PEACE MENNONITE CHURCH

O.R.V. 34 P. 248

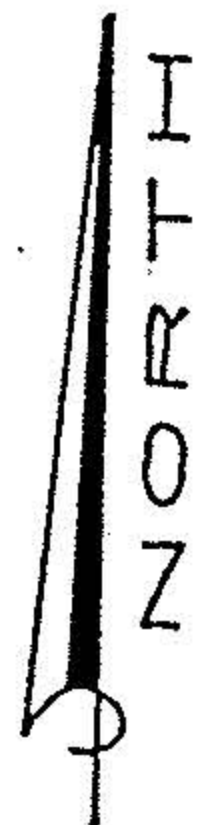
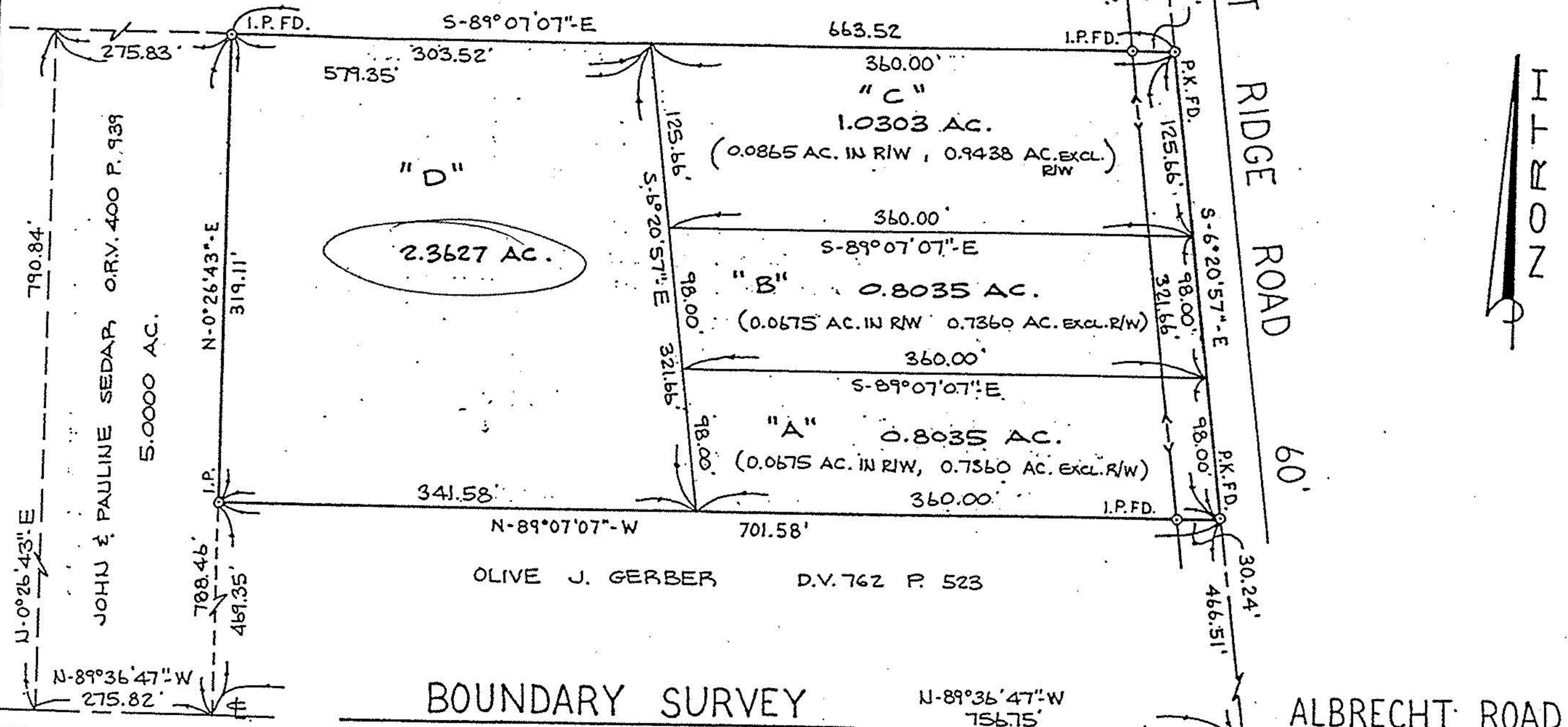

SCALE: 1" = 100'

06-24-001-000-

19888

APPROVED
LORAIN CO.
MAP DEPT.

DATE 4-29-92

PAGE 6-128

BY CAROLYN FRANCIS

VOID #	19888
ACER	88-048
	87-392
	89-440

BOUNDARY SURVEY

PART OF ELYRIA TOWNSHIP ORIGINAL LOT 1
WEST OF BLACK RIVER
CITY & TOWNSHIP OF ELYRIA
COUNTY OF LORAIN
STATE OF OHIO

David L. Elwell
DAVID L. ELWELL REG. SURV. NO. 6333 ..

