

6-128

PEACE MENNONITE CHURCH

O.R.V. 34 P. 248

06-24-001-000-

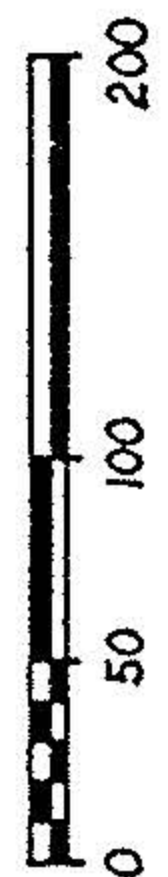
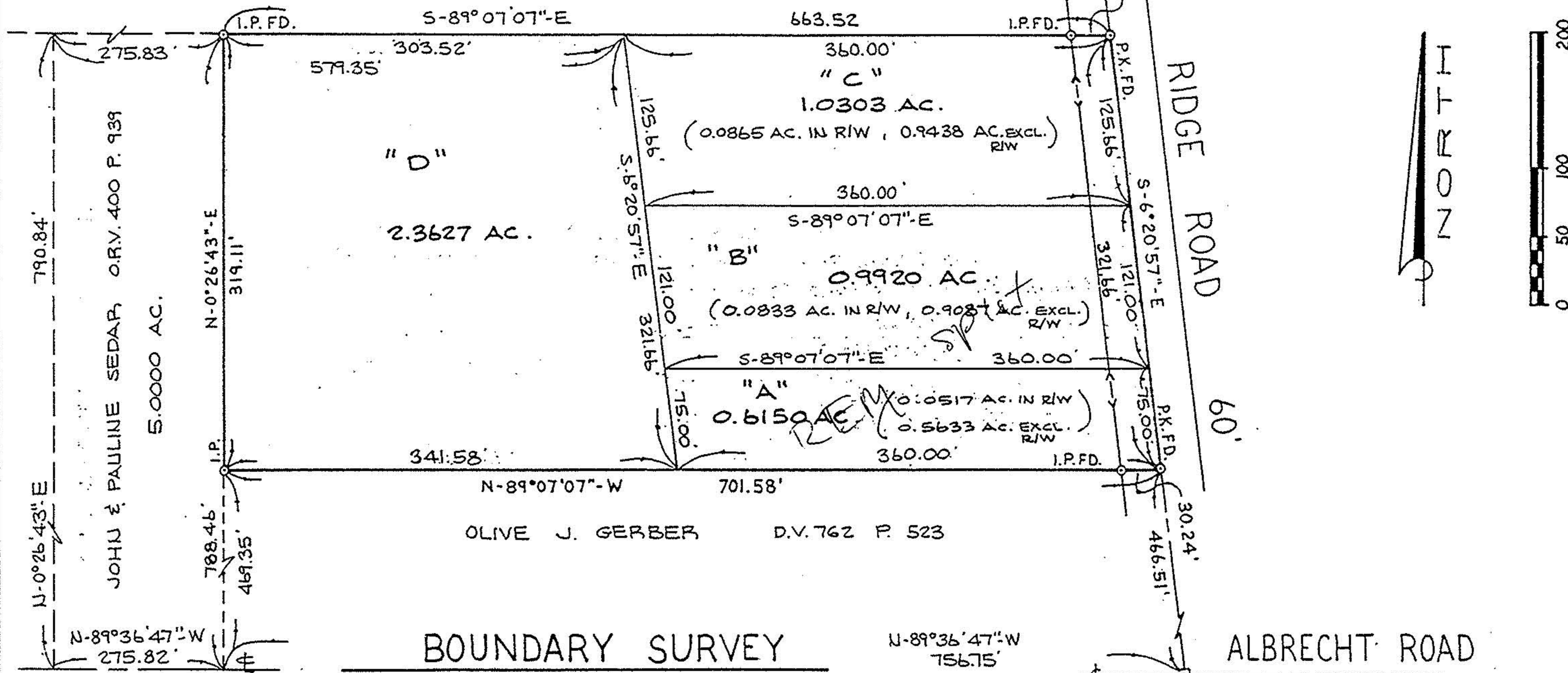

SCALE: 1" = 100'

20336

APPROVED
LORAIN CO.
MAP DEPT.

DATE 4-19-93

PAGE 6-128

BY Carolyn
Francis

VOID
AFTER # 20336

88-040
87-392
89-440

BOUNDARY SURVEY

PART OF ELYRIA TOWNSHIP ORIGINAL LOT 1
WEST OF BLACK RIVER
CITY & TOWNSHIP OF ELYRIA
COUNTY OF LORAIN
STATE OF OHIO

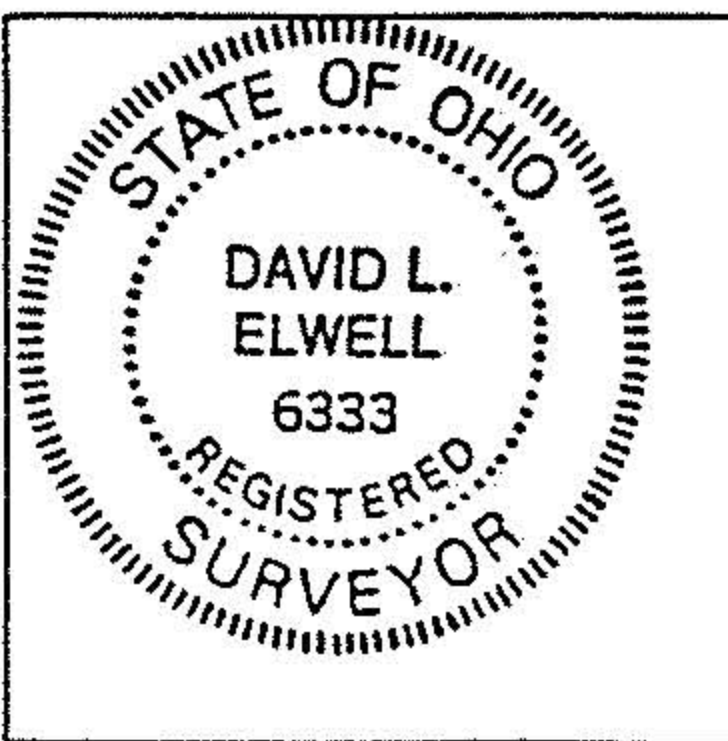

5-24-91
7-31-91
12-31-91
3-23-92

David L. Elwell

DAVID L. ELWELL REG. SURV. NO. 6333

1-29-93

ALBRECHT ROAD

MON. BOX FD.

