

KENNETH FOWL

D.V. 557 P. 563

Mon. Box Fd.

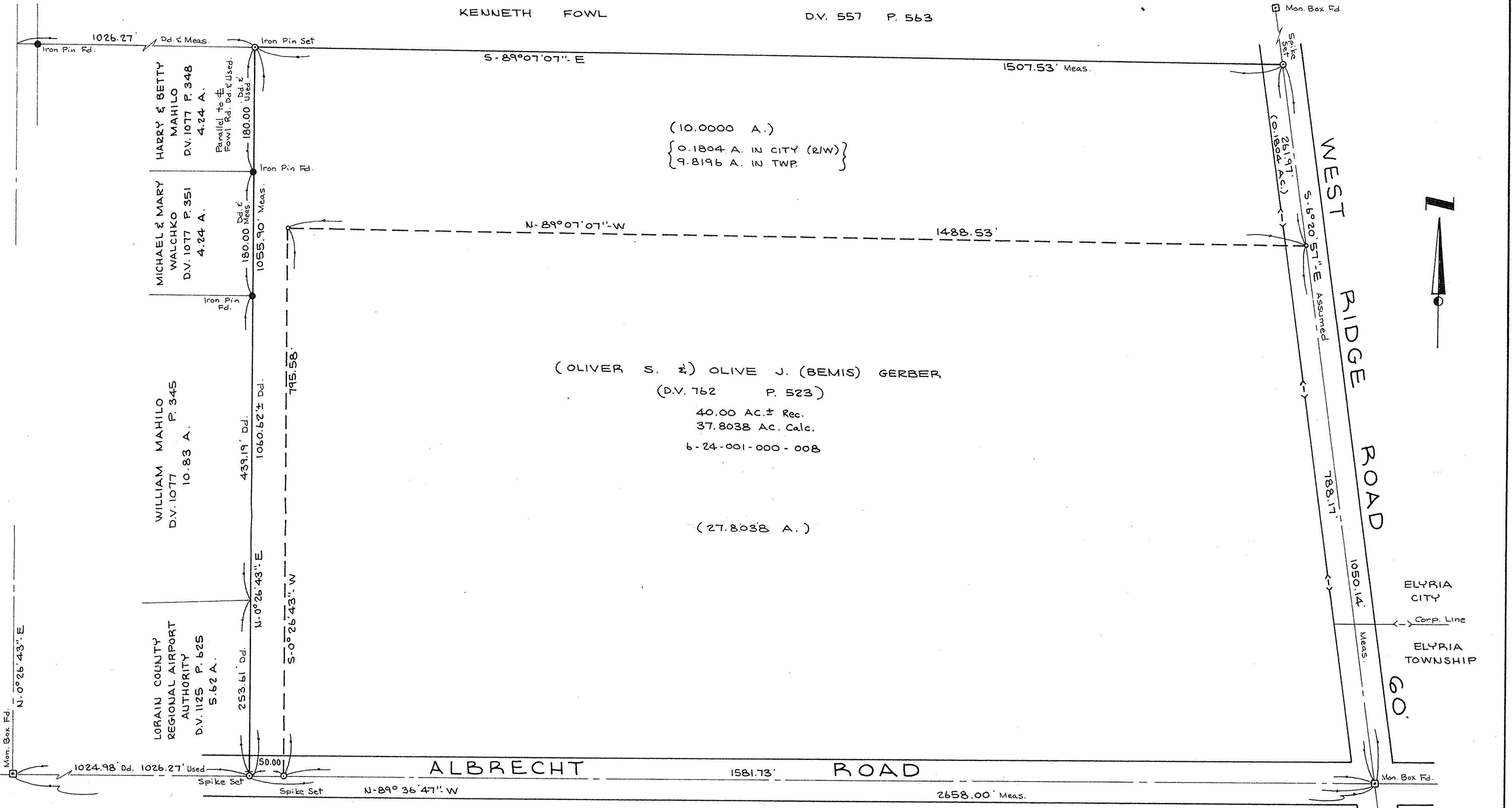

BOUNDARY SURVEY

PART OF ELYRIA TOWNSHIP ORIGINAL LOT 1
WEST OF BLACK RIVER,

CITY & TOWNSHIP OF ELYRIA COUNTY OF LORAIN
STATE OF OHIO

SCALE: 1" = 100'

NOV. 9, 1987

PREPARED BY
KS ASSOCIATES INC.
ENGINEERS & SURVEYORS

David L. Elwell
REG. SURVEYOR NO. 6333

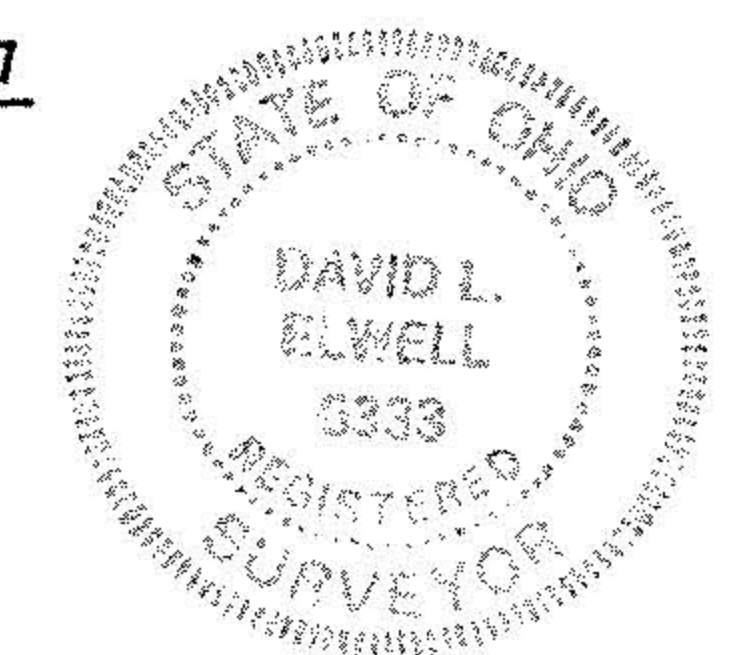

66-24-001-000

#17789

APPROVED
LORAIN CO.
MAP DEPT.
DATE 12-8-87
PAGE 6-128
BY Carol-Franer
VOID AFTER 17789

87-392