

KENNETH FOWL

D.V. 557 P. 563

Mon. Box Fd.

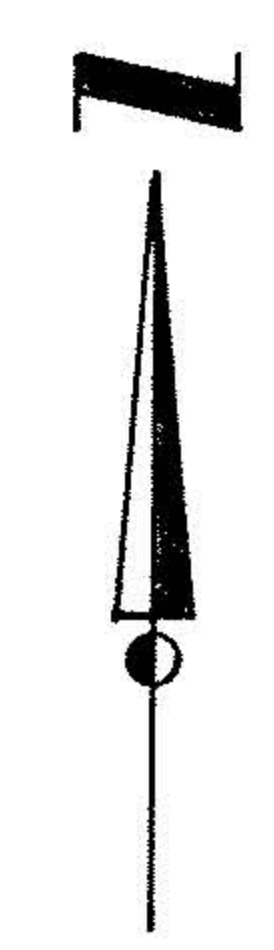
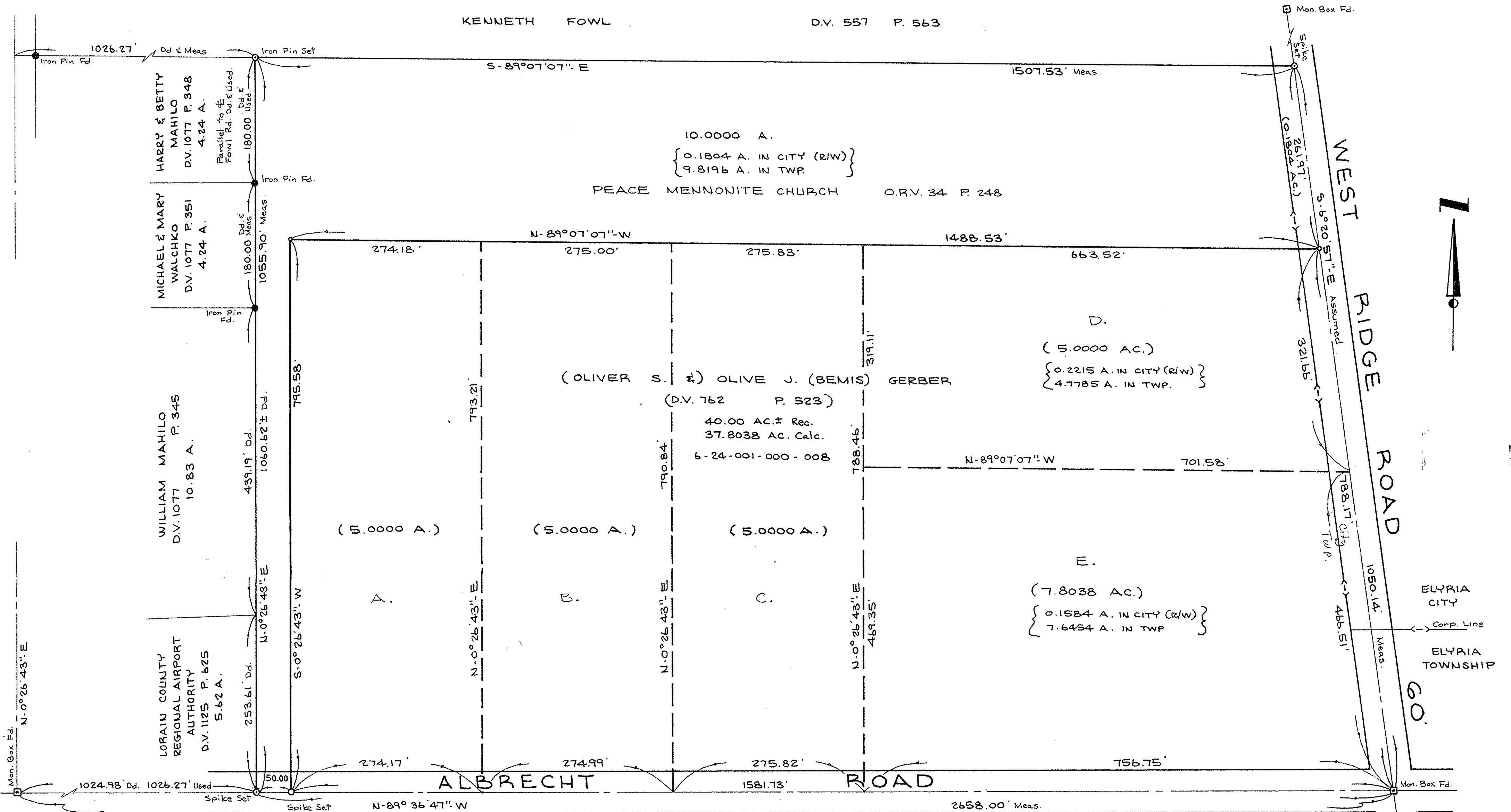

BOUNDARY SURVEY

PART OF ELYRIA TOWNSHIP ORIGINAL LOT 1
WEST OF BLACK RIVER,

CITY & TOWNSHIP OF ELYRIA COUNTY OF LORAIN
STATE OF OHIO

SCALE: 1" = 100'

NOV. 9, 1987
REV. 9-1-89

PREPARED BY
KS ASSOCIATES INC.
ENGINEERS & SURVEYORS

David L. Elwell
REG. SURVEYOR NO. 6333

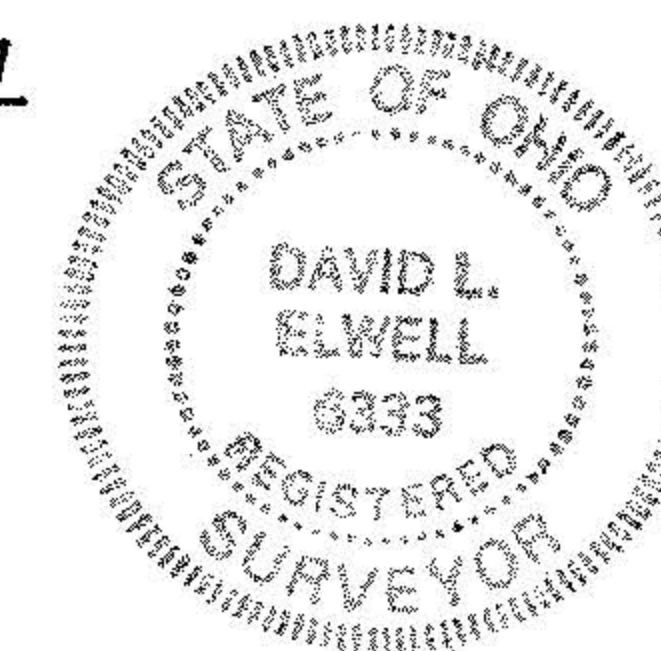

#18892

APPROVED
LORAIN CO.
MAP DEPT.

DATE 3-27-90

PAGE 6-127, 128
BY CAROLYN FRANCIS

VOID
AFTER #18892

88-040
87-392
89-440